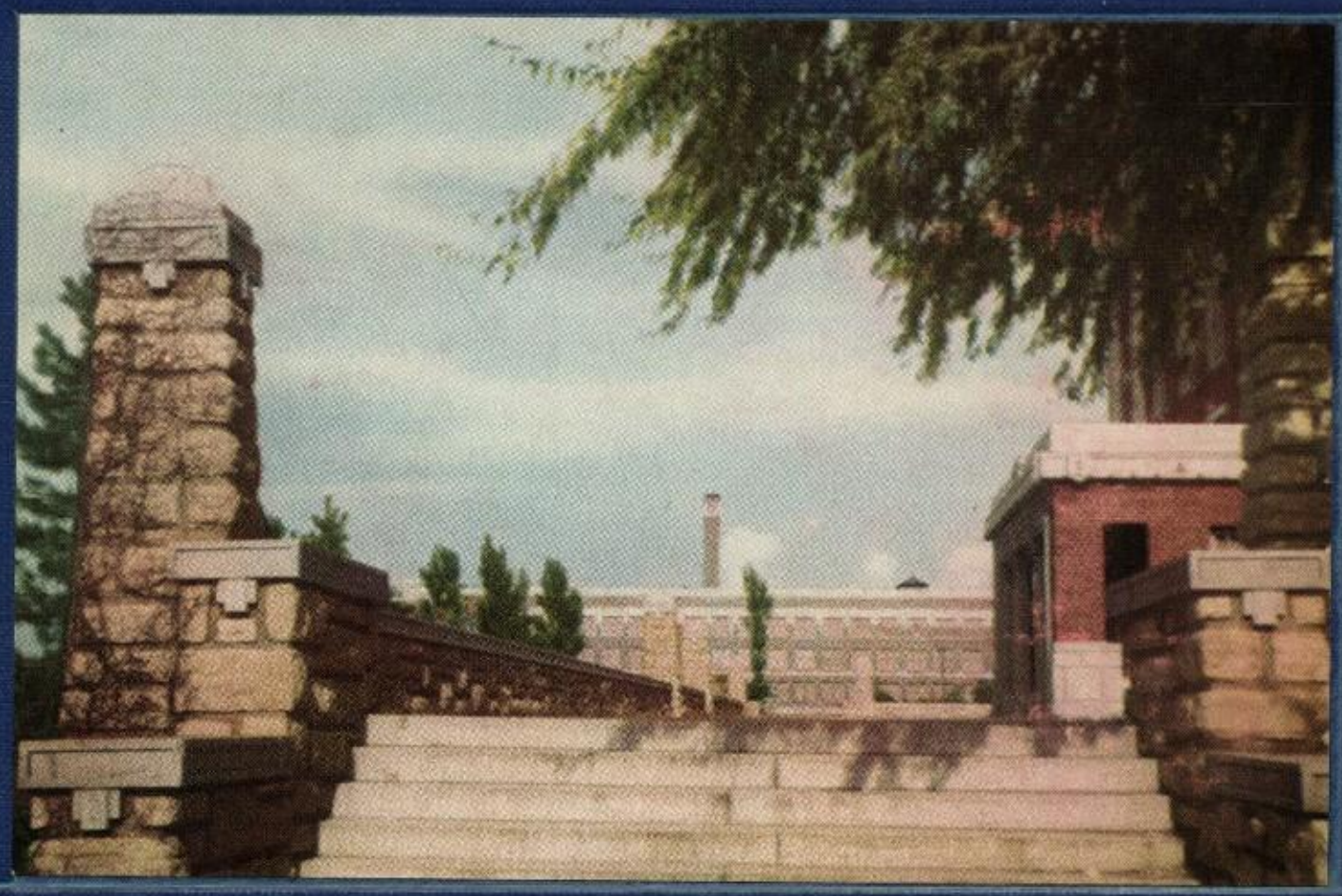

Centralian

1943

James W. Benjamin

H_2O

Dear Jim,
It has really been a privilege to know you. Your one of the grandest fellows in the school and probably the whole world. Congratulations on your medal. You deserved every bit of it. Best of luck to the swellest Jefferson the Jeffersons every had. You deserve only the very best and I know you'll get.
Love,
Joanne

1943 Centralian

Dear Jim –
Really Horn got the break & me the dirty deal but even tho, I think you're one swell person. With all your brains & ability you'll go places – It was swell having you up in front of the class every day in News – all my best wishes & loads of luck
Bev Meadow
T.L.S.

FORTY-FIFTH ANNUAL PUBLICATION

CENTRAL HIGH SCHOOL ☆ KANSAS CITY, MO.

Dear Jimmie,

It has been swell knowing you & I think you are an ideal person brother. Lots of luck to one swell guy.

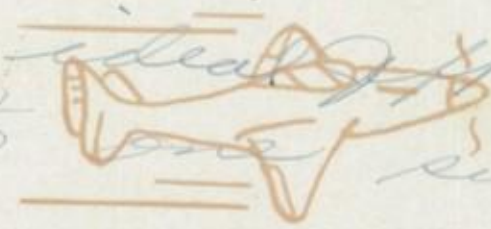

Martha Masters

1943

Central

B.B.

Dear Jimmy

It has been fun being a cub under you as an editor. Here is "luck to you Jimmy"

Sincerely

Gertrude Ketchum

Presented by:

ETHEL ABERNATHY
MARY McGOWAN
Co-Editors-in-chief

J. C. BENNER, Jr.
Business Manager

J. (Jay) C. Benner, Jr.
Classmate of '43

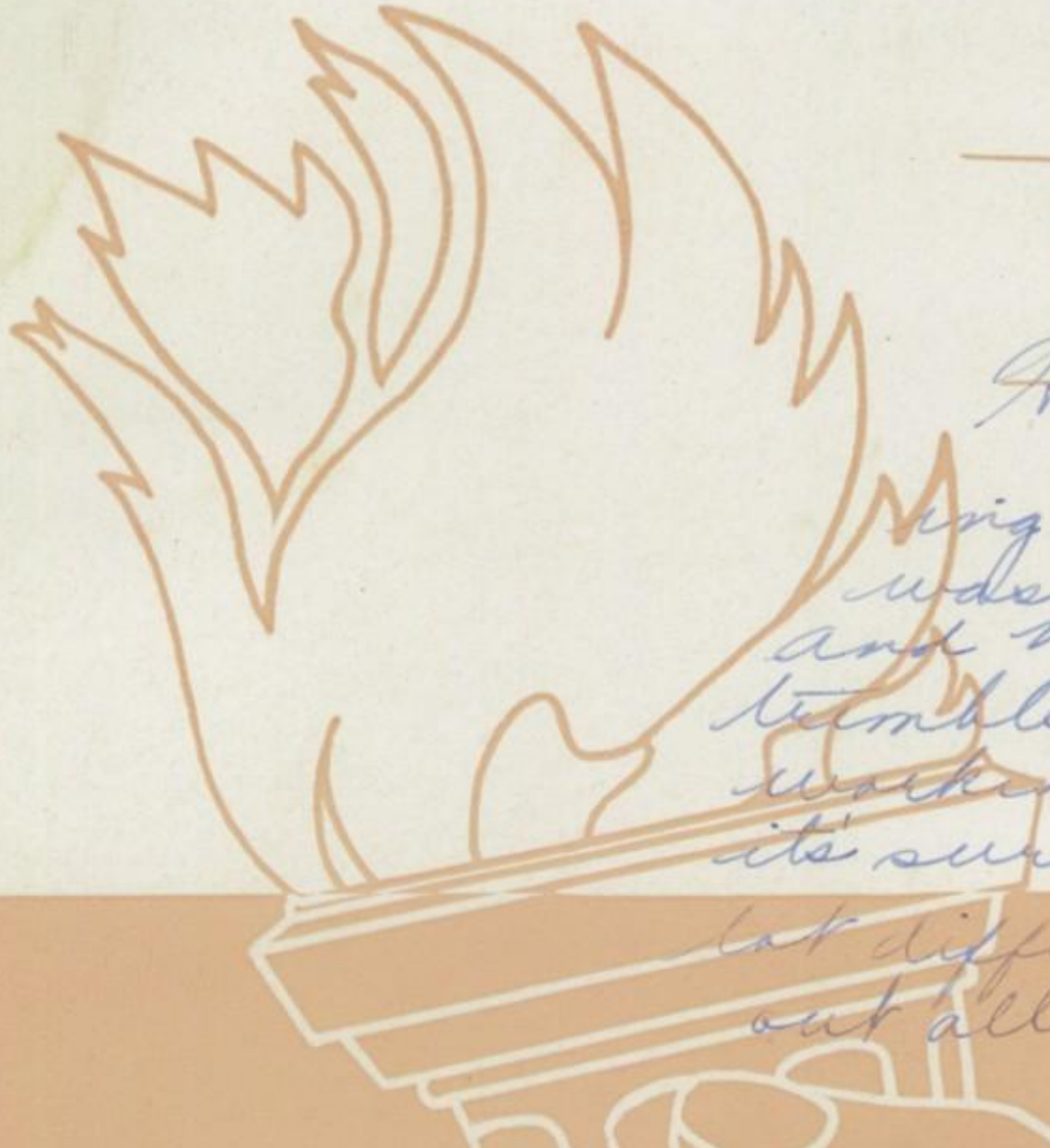

Hi editor-in-chief,
That stern, unbending character of yours was a terrible thing and how we cubs all trembled! It's been swell working with you and it's sure going to seem a lot different next year without all you guys.
Luck and success
Maxine Cretz

Lian

Lona Lee

C. Caronna

Dear Sing
Best of Luck & Success to swell guy & a darn good Chemistry Student
Don Saunders

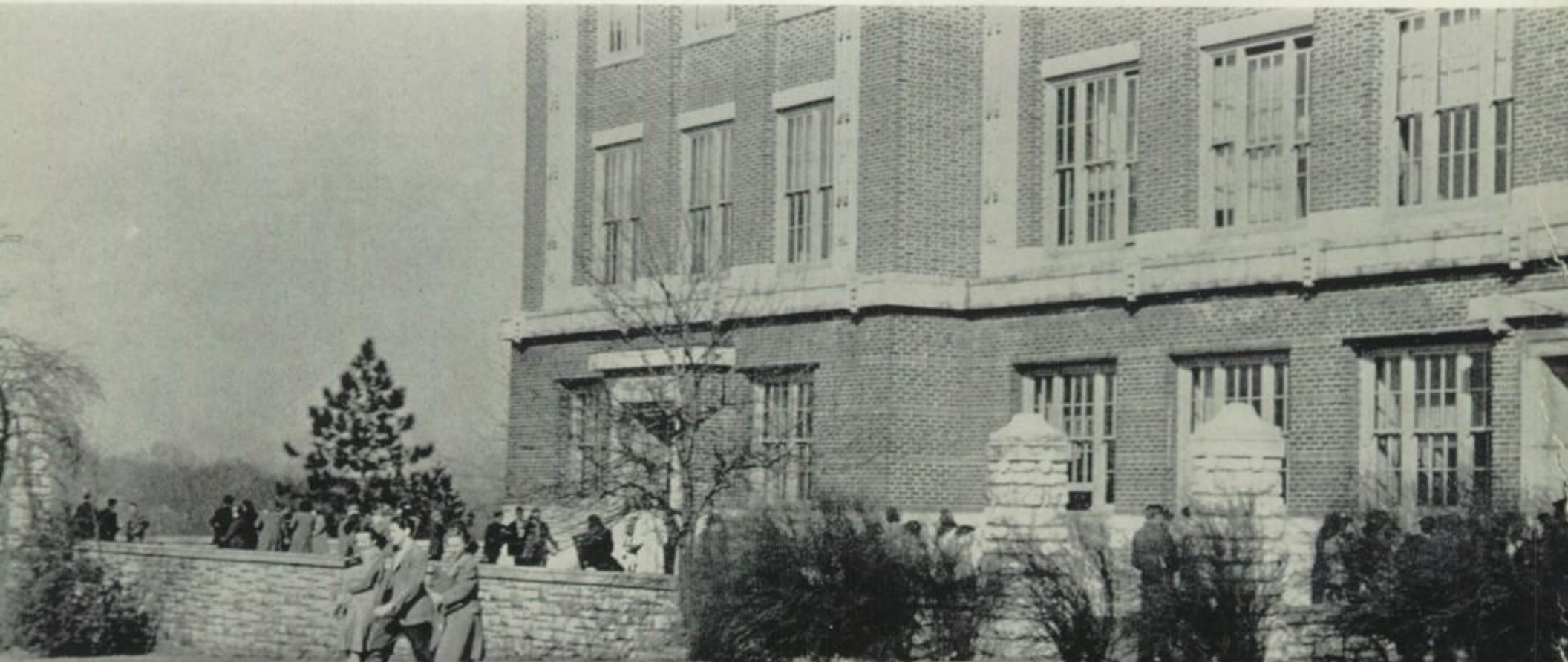

Foreword

While roaming around Central's halls during the two-week Centralian campaign, various members of Ye Old Staff reported to The Powers That Be in the Centralian office that the student body was hurling disparaging remarks at THE MASTERPIECE, the 1943 Centralian . . .

Now, seriously, fellas, when you live with a book for a whole year—when you sweat blood for it, stay at school till 10 p. m., and even give up your lunch periods just to determine whether Jones, Mary's middle initial is "E" or "D"—then you come to love every one of those 104 pages as the hot dog loves its bun.

So naturally The Powers That Be were offended to hear that their brain-child was being attacked by vicious gossip, and we rushed to the front hall to ferret out the source of this blasphemy. And this is what we heard:

"Huh, where did they get this business about a 'Future' theme—whatta they think they are, fortune tellers?"

"I don't crave this Centralian deal at all. Maybe I'm just not sharp, but I don't get the drift."

Well, fellas, this nearly broke the hearts of The Powers That Be. Surely something was wrong if only the editors could understand the basis of the book. So here in the foreword (which we hope you'll read in five or six years) The Powers That Be take the opportunity of rectifying their mistake and interpreting the Centralian in terms of its "Future" theme.

On the opposite page you see the vague outlines of a nurse, a businessman, and a farmer, all of whom signify various positions Centralities may occupy in the future. On the three colored division pages are found drawings signifying objects of the future and the passing of time; the modernistic school building, the gavel, and the hour-glass with 1943 just squeezing through.

Then, on the subdivision pages you see sketches of a little old man who is reminiscing about his school days at Central in 1943.

That's all there is to it, fellas, no foolin'.

. . . Kinda vague, but the pitchers is purty!

Sincerely,

THE POWERS THAT BE.

word

Dear Jim:

Respecting and admiring a person is a pretty big order but you have filled the bill completely. I don't know when I have enjoyed knowing any one so completely. I hope that you never lack anything that is essential to a full and happy life.

Love

Hang.

Dedication

To all the graduating students who, through their work and study during the past four years, have gained the honor of forming for Central the class of '43; to the faculty, whose untiring and ceaseless teaching, counseling and patience have guided these students through their years at Central; to the underclassmen with their high charge of upholding the traditions and name of this school until that time comes when they, too, may write their names in the history of Central high school; to all the brave alumni who have given and are giving their lives in the present great conflict, in order to protect and preserve for us and our children these high ideals which they carried with them through their years here at Central; and to all past students who have taken the name of Central into all walks of life and all the corners of the world, we dedicate this, the Centralian for 1943 . . .

C O N T E N T S

School . . .

Seniors
Administration
Home Rooms

Activities . . .

Clubs
Productions
Lit. Societies
Athletics
R.O.T.C.

And Then . . .

Prophecy
Financial Statement

SCHOOL...

BB.

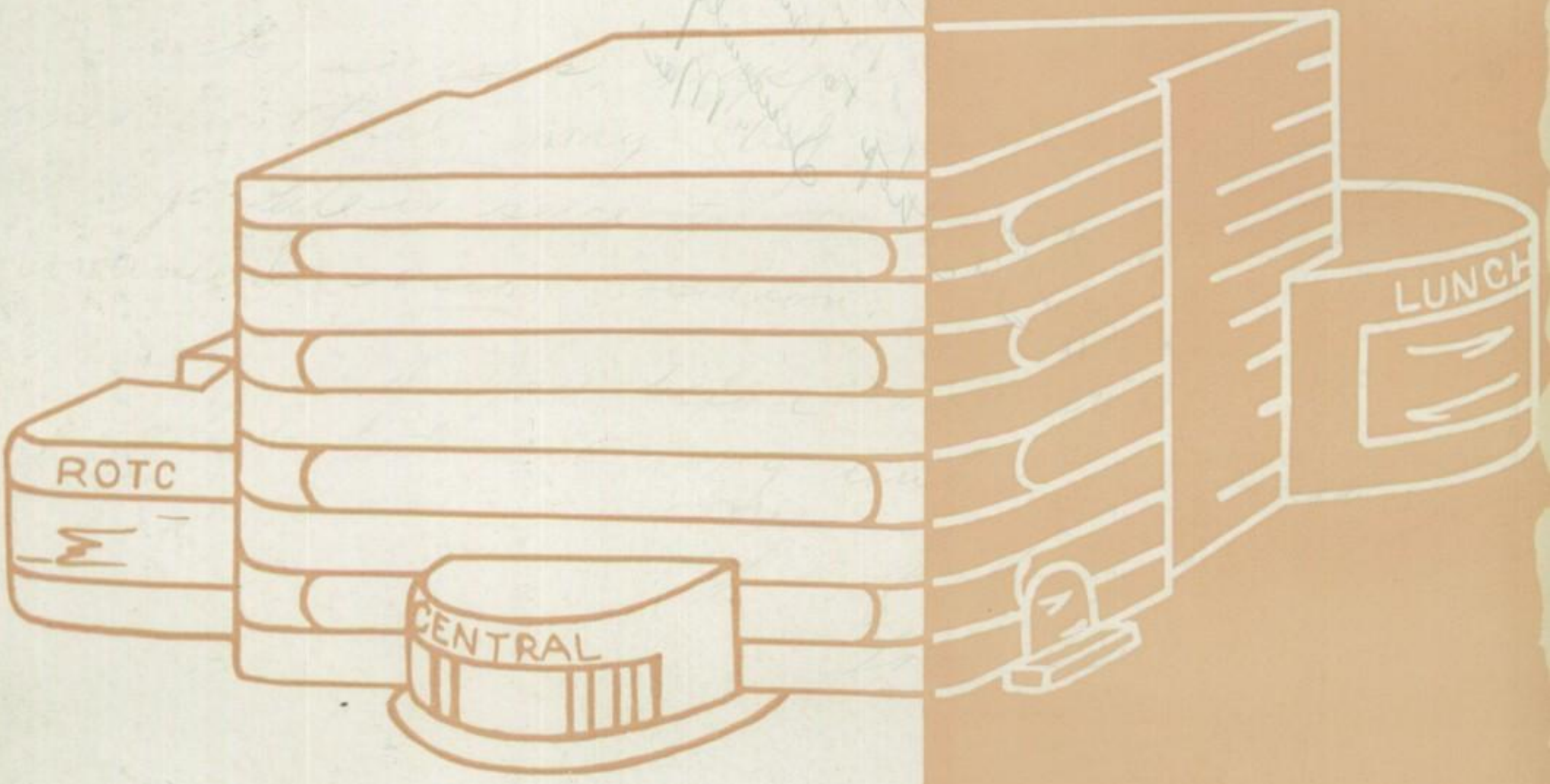

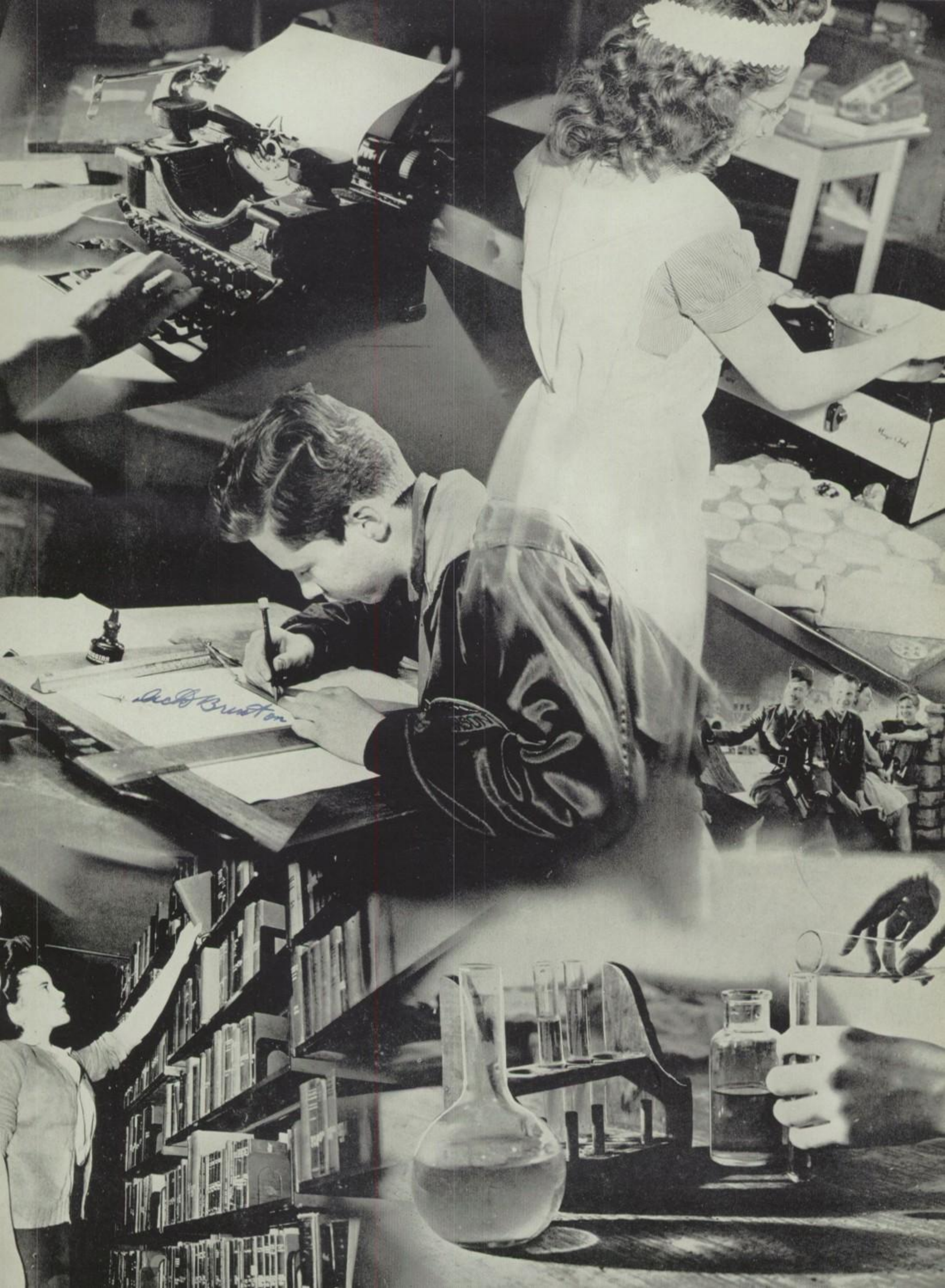

dearest Jim,

The time has at last rolled around when we must have to say goodbye to school and friends. But it is not the time of parting for us Jimmy because, as the best of friends must part we will always be friends in spirit if not in reality.

Your one of the finest fellows I know. Your personality is such that makes all respect & look up to you. We've had a lot of fun together doing so many things and these will always be pleasant and well remembered.

In your chosen success may you always be active and popular as you are this year. I know you will Jimmy because you have the stuff that makes such things.

Luck, success, happiness and all that goes with it may they come your way. College life is sure to be one of fun and continued social position.

As I told you before I needn't say goodbye but so-long until we meet again, which will be soons.

Lots of love,
Iona Lee

P. S. You and Thorn are really a good couple.

Our achievements are yet unborn, but the future spells success and good fortune for members of this class of '43. Who knows—the concoctions of youthful minds in Central's chemistry laboratory might well lead to substantial contributions to science through chemistry. The 'teen age mind laboring over projections of some simple mechanical object on the school drafting board may soon be designing those implements needed to make this a better world. The uncertain hands in home economics classes will be steadied when they build their future homes. The nimble fingers of the typing students may soon peck out international correspondence, while the bookworms who now frequent our library may, within the next few years, produce works to be read and reread by future Centralites.

Dear Jim
I think you
a name for yourself you
will go to the top in life
I know Luck & Success
Wayne W.

Dear Jim,
I think you're a
swell fellow and bound
to succeed in everything
you attempt. Lots of luck
to a grand guy.
Helen
Simmons

Seniors - They let me out when I was 22.

Dear Jim
To the Centralians,
To the history class,
To the Luminary,
To Central and Ally
I say good-by but to
you and our friendships
this shall never be. To one
great leader I say good
luck. Ronald Starmer

We counted the Senior panels wrong, and the Faculty decided to omit the Senior ballot, so we had to write something, anything, to fill up this space. On this basis we hope you'll be lenient . . .

The Little Man has lots to remember about his senior year at Central. He'll never forget the fall of '42 and the spring of '43 when he spoke a slightly weird language, replete with "Did I ever like that!" and "Are you kiddin'?" and then later, "Naturally, he is jesting."

(Continued on page 35—we're running out of space . . .)

NATIONAL HONOR SOCIETY

First Row—Ethel Abernathy, Marvin Altman, James Benjamin, Emily Berry, Dorothy Butner, Effie Jean Carter, Betty Eva Chaitman, John Corbett.

Second Row—James Curtis, Rose Daneman, Ronald Farmer, James Fredrick, Julia Fretz, Esther Gloe, Jean Gorham, Barbara Hargis.

Third Row—Naomi Hartpence, Mary Jane Henson, Jean Hess, Dorothy Hill, William Jennings, Richard Kingsbury, Clovis Klassen, Bonnie Lawrence.

Fourth Row—Joan Leuckel, Doris Lichtor, Ruthelma Long, Mary McGowan, Edwin Martin, John Modlin, LoVern Parker, Harlan Pickering.

Fifth Row—Donald Reid, Ann Reisner, Betty Rice, Mary Jane Rugel, Jack Sante, Frances Sartori, Ned Schoonover, Richard Sherman.

Sixth Row—Marjorie Shryock, Robert Staley, Sue Stott, Fred Stratemeier, Doris Tager, Harold Tenenbaum, Charles Thierfelder.

Seventh Row—Jeanne Tiahrt, Lona Lee Trautwein, Dolores Watson, Mary Esther Watts, Betty Weiser, Leon Winbigler.

Members whose pictures do not appear in panel: Judy Rusk, Joanne Simmons.

JOHN MODLIN
President

RICHARD SHERMAN
Vice-President

BARBARA HARGIS
Secretary

MARY MCGOWAN
Treasurer

BEVERLY BUNDY
Sergeant-at-Arms

BILL JENNINGS
Giftorian

SENIOR OFFICERS

Professor Wilkesburger turned away from the iridium lighted plastic television set where he had been watching the Solar System Series baseball games to meet the horde of young people who were drifting down the sky-hatch on flying tubes. The electric eye had just marked the hour as 0915 (Lunar Time), and classes in the Central Superior Mental Discipline Institution were beginning. Professor Wilkesburger had long been a fixture in the imposing glass and chromium edifice, and his class in Pre-Solar history was popular with all the students.

"Hrumph!" he began. "Fellow seekers of the truth, today we are going to delve back into the history of our native terrain. We shall discover many interesting facts concerning recent excavations made in this vicinity. As far as we can tell, our own educational institution stands directly over an ancient structure of similar nature. Oddly enough, it was called Central High School, and a considerable number of anecdotes have been uncovered through archaic publications found in classrooms of that remote period. To clarify our study of these ancient people we shall follow a group of students through their entire secondary schooling and compare their lives with our own."

The professor paused, went to the transparent plastic wall and pointed to a low, flat building some distance to the east. "Over there, under our new Central Airdrome, stood another school building called Central Junior. We find that, even in that time, democratic principles were instilled in the students. Elections were held by each class, and in this particular group which we will study, the officers chosen were:

Pat Hughes—President
Claude Sherwin—Vice-President
Shirley Trump—Secretary
Bob Twin—Treasurer

"Many other activities occupied the time of these young people. Clubs known by the titles Hi-Y and Girl Reserves were an important part of their social life. Someone named Bob Twin led the boys' organization while Mary McGowan headed the girls."

The students began stirring in their latex-foam chairs, anxious to hear more of the interesting life of their predecessors.

"In 1940, these ancestors of ours left Central Junior and came to the building over which this one was built," continued Professor Wilkesburger. "Many new experiences awaited them in their new environment. The custom of these creatures was to present a talent show each fall which was called Variety Night. The class of our choice was well represented in this first endeavor of the school year. Bill Lawing, Steve Ward, and Mary McGowan all contributed to the general success of the production. In the meanwhile, lusty cheerleaders, Bill Lawing and Johnny Modlin, were encouraging the "Sophs" to cheer their classmates Steve Ward, Bill Jennings and Claude Sherwin on to new attainments in a strange and barbarous sport called Football. Next on the school calendar was a competitive game called

ABERNATHY, ETHEL—Co-Editor, Centralian; President, Intersociety Rep., Minerva Lit. Soc.; Bronze Medal, Informal Essay, '42; President, French Club; Officer, Girl Reserves.

ADELMAN, DAVID—Zoology Club; Commercial Club; Corporal, R. O. T. C.

ALBER, RICHARD—Central Jefferson Club; Chorus, '41; Commercial Club; Crack Squad, '42; Sergeant, R. O. T. C.

ALLEN, PHYLLIS JEAN—Officer, Society of Lit. and Hist.; Girl Reserves; Engineers' Club; President, Home Room; Shorthand Award.

ALLIN, MARGARET—Olympian Club; Gym Shield, '42; Zoology Club.

ALTMAN, MARVIN—Second Team Basketball, '41; 50-Word Typing Award; First Team Basketball, '43.

ANDERSON, LESTER ALLEN—Engineers' Club; Social Sci. Soc.; Zoology Club; Manager, Stage Crew, '40, '41, '42; Centralian Campaign, '41.

ANDERSON, RICHARD—Track Letters, '42, '43; Reserve Football Letter, '42; Central Webster Club; Officer, Home Room.

ANNIS, MARJORIE—Aristonian Lit. Soc.; Girl Reserves; Social Sci. Soc.; Zoology Club; French Club.

ARMSTRONG, ELWOOD

BANGS, CARL WARREN—Officer, Graphic Arts Club; Student Council; Officer, Home Room; Head Make-Up Man and Assistant Pressman, Luminary.

BARU, JERRY—Engineers' Club; Graphic Arts Club; Social Sci. Soc.

Richard Anderson

SENIORS

1943

Basketball in which "Buck" Cramer, Meyer Mazon, Steve Ward and Claude Sherwin were outstanding. Through both of these athletic endeavors, Marilyn Ballinger inspired both team and audience with a unique ritual entitled 'strutting'."

Professor Wilkesburger stopped, walked over to the inter-office television set, and asked the school historian to bring up further

BAY, THERESA JANE—Typing Award; Zoology Club; Pep Club.

BEARD, JOHN—Crack Squad, '41; Social Sci. Soc.; Engineers' Club; Band; Orchestra.

BELLAFIORE, ANTOINETTE MARIE

BENJAMIN, JAMES WILLIAM—President, Intersociety Rep., Central Jefferson Club; Silver Medal, Formal Essay, '42; Ass't Editor, Centralian; Officer, Student Council.

BERGER, LOIS HARRIETT—Social Sci. Soc.; Commercial Club; Typing Award; Shorthand Award.

BERKLEY, CLEDA—Zoology Club; Commercial Club; International Relations Club.

BERNSTEIN, BETTY SUE—Orchestra, '42; Pep Club; Art Club.

BEWICK, SARAH JANE—Trouvere Club; Typing Award.

BILTZ, MARTHA LOUISE—Girl Reserves; Zoology Club; Art Club; Commercial Club; Pep Club.

BLICKHAN, D. W. NORMAN—Zoology Club.

BLOCHER, BARBARA ANN—Girl Reserves; Engineers' Club; Commercial Club; Pep Club; Clothing, '40, '41, '42.

BLUMENTHAL, MURIEL JEANNE—Officer, Society of Lit. and Hist.; Luminary Staff; Officer, Trouvere Club; Girl Reserves; Student Council.

BRENNER, ALVIN—Crack Squad, '41; Engineers' Club.

BRESSEL, MARIAN—Olympian Club; Zoology Club.

BROWN, KERMET R.

BROWN, TED—Officer, Central Emerson Club; Zoology Club; Sociology Club; President, Home Room.

BRUNDAGE, HAROLD—Zoology Club; Social Sci. Soc.; Band, '40, '41, '42; Variety Nite, '42.

BULLARD, JOHN

BUTNER, DOROTHY LOUISE—Luminary Staff; Officer, Society of Lit. and Hist.; Centralian Staff; Shorthand Award; Commercial Club.

BUTT, GERALD ALBERT—Zoology Club; Intramural Basketball and Baseball; Officer, Home Room.

CAMPBELL, BETTY LOUISE—President, Olympians; Manager, Girls Hockey; Girl Reserves; Zoology Club; Play Day.

CAMPBELL, JEANNE LAVON—Officer, Society of Lit. and Hist.; Art Club; Girl Reserves; Pep Club; Luminary Staff.

CARONNA, CARMELA—Girl Reserves; Art Club; Commercial Club; Officer, Home Room; Art Staff, Centralian.

CARTER, DOROTHY MARIE—Zoology Club; Pep Club; Girl Reserves; Commercial Club; Olympian Club.

SENIORS

1 9 4 3

clippings from the Central Luminarys and Centralians found in the excavations. When the requested material arrived via throught-wave transmission, he continued:

"Spring was now full upon these people of a distant age. Mary McGowan and Bill Lawing represented their class in the Spring Play, while Judy Neal, Steve Ward and Bettie Jo Horn upheld the

CATES, CARL EUGENE—Hi-Y; Engineers' Club.

CHAITMAN, BETTY EVA—Shorthand Awards; Typing Award; Commercial Club; Engineers' Club; First Member, Victory Corp.

CHAMBERS, BLOSSOM—Officer, Graphic Arts Club; Officer, Home Room; Pep Club.

CLARK, EDNA—Chorus, '40, '41; Variety Nite, '40; Typing Award; Zoology Club; Commercial Club; Pep Club.

CLARK, WANDA LEE—Shorthand Award; Zoology Club; Social Sci. Soc.; Drama Class; Spring Play, '42.

CLERICO, JOHN JOSEPH—Officer, Central Webster Club; Student Council.

COLEMAN, WILLIAM—Hi-Y; Officer, R. O. T. C.

CONNOR, MARGARET ARLINE—Shorthand Award; Zoology Club.

CORBETT, JOHN

CROSS, VELMA—Girl Reserves; Typing Award; Shorthand Award; Delphian Lit. Soc.; Officer, Home Room.

CULBERTSON, ESTHER LEE—Shorthand Award; Zoology Club; Officer, Home Room.

DART, JOY—Girl Reserves; Typing and Shorthand Awards; Zoology Club; Commercial Club; Spring Play, '43.

DAVIDSON, BETTY GAIL

DAVIS, CHARLES RICHARD—Engineers' Club; Officer, Home Room; Zoology Club; Typing Award, '43.

DEERING, PATRICIA ANN—Officer, Delphian Lit. Soc.; Band, '41, '42, '43; Girl Reserves; Trouvere Club.

DOBSON, SHIRLEY JANE—Commercial Club; Officer, Home Room.

DODD, TOMMY—Engineers' Club; Typing Award; Band, '40, '42; Chorus, '41, '42; Commercial Club.

DUGGAN, EILEEN—Girl Reserves; Typing Award; Zoology Club; Aristonian Lit. Soc.; Commercial Club.

EATON, GORDON STUART—Officer, Central Jefferson Club; Hi-Y.

ECKERT, LORETTA E.—Girl Reserves; Commercial Club; Zoology Club; Officer, Home Room.

ETZENHOUSER, LENORA RUTH—Engineers' Club; Officer, Home Room.

FINKE, NATALIE—Social Sci. Soc.; Commercial Club; Pep Club; Officer, Home Room; Typing and Shorthand Awards.

FINKLE, EDWARD—Intramural Basketball, Baseball.

FOSTER, ROBERT MAYNARD—Central Franklin Club; Zoology Club; Manager, Football, '42; Track, '41, '42; Basketball, '41, '42.

standards of their literary societies at Intersociety time, representing in Declamation, Poem, and 'Extemp,' respectively. Respite was then granted to these hardworking youngsters and the summer vacation began."

One of the boys had drifted off into sleep, but when Professor Wilkesburger turned on the super-vitamin lamps, he immediately

SENIORS

1943

FOX, WILLIAM—Central Jefferson Club; Hi-Y; Officer, Home Room; Engineers' Club; Crack Platoon, '42.

FRETZ, JULIA BESS—Girl Reserves; Aristonian Lit. Soc.; First Page, Luminary Staff; Officer, Zoology Club; Typing Award.

GAINES, DELOISE CATHERINE—Girl Reserves; Social Sci. Soc.; Zoology Club; Officer, Home Room; Commercial Club.

GOODHUE, CARL—Officer, Home Room; Student Council.

GORNALL, ROBERT—Photographer, Luminary, Centralian; Central Franklin Club; Graphic Arts Club.

GREENWELL, LENORA—Social Sci. Soc.; Typing Award; Shorthand Award; Clothing, '42, '43.

GROSS, RALPH

HAYWARD, PAUL—Central Emerson Club; Hi-Y; Engineers' Club; French Club; Student Council.

HESS, JEAN—Girl Reserves; Zoology Club; Thalian Lit. Soc.; Olympian Club; Sociology Club.

HICKS, CORRINE E.—Band; Volleyball Manager; All-Star Basketball; Leaders Club; Social Sci. Soc.

HILL, BETTY JEANNE

HOLZMAN, BETTY JANE—Officer, Delphian Lit. Soc.; Officer, Commercial Club; Officer, Zoology Club; Girl Reserves; Shorthand Award.

HORN, BETTY JO—President, Thalian Lit. Soc.; Senior Editor, Centralian; Page Editor, Luminary; Lead, Spring Play, '42, '43; Silver Medal Extemp., '42.

JACKSON, ROBERT—Hi-Y; Stage Crew.

JENKINS, DAVID—Central Webster Club; Engineers' Club; Variety Nite, '42; Student Council, '43; Social Sci. Soc.

JEPPESEN, LA VERNE—Officer, Society of Lit. and Hist.; Girl Reserves; Zoology Club; Officer, International Relations Club.

JOHNSON, ELMER EUGENE

JOHNSON, WILLIAM—President, Home Room; Zoology Club.

JONES, CALVIN—Zoology Club; Intramural Basketball, '41; Intramural Baseball, '41.

KAUFMAN, HELEN—Drama Class.

KEEN, OLIVE—Social Sci. Soc.; Zoology Club; Gym Award, '42.

KENNEDY, WARREN—Engineers' Club; Pep Club; Officer, Home Room.

KESSLER, YETTA

KETCHUM, ROSALIE—Officer, Society of Lit. and Hist.; Girl Reserves; Engineers' Club.

SENIORS

1 9 4 3

came to life and listened attentively to the instructor's continuation:

"As the next year began, the Juniors returned afire with new zeal and ambition, and those barbarous activities, Football and Basketball, were once more resumed. Bill Jennings, Bud Trost, Steve Ward, Claude Sherwin and Hal Cramer made the first team

KINCHELOE, LUCIA JEAN—Officer, Home Room.

KREBS, JAMES—Engineers' Club.

LAHMAN, WILMA—Olympian Club; Pep Club; Commercial Club.

LAWING, WILLIAM E.—Central Webster Club; Spring Play, '41; Officer, Zoology Club; Social Sci. Soc.; Cheerleader, '41.

LIESE, LOIS RUTH—Typing Award; Orchestra, '41, '42, '43; Pep Club; Commercial Club.

LODYGA, FREDERICK—Golf Team, '41, '42.

LOHMAR, BILLIE—Engineers' Club; Thalian Lit. Soc.; President, Home Room.

MARTIN, EDWIN J., JR.—Cadet Captain, R. O. T. C.; President, Central Jefferson Club; Silver Medal, Poem, '42; Student Council, '40, '42.

MCCOURTNEY, NORMA—Officer, Aristonian Lit. Soc.; Girl Reserve Cabinet; Centralian Staff; Luminary Staff; Student Council.

MIDDLETON, JOHN—Officer, Central Emerson Club; Officer, Student Council, '41, '42, '43; Lead, Spring Play, '43; Member City Red Cross Council; Officer, Hi-Y.

MYNATT, RUTH IMOGENE—Pep Club.

NELSON, CHERIE MARIE—Society of Lit. and Hist., '41; Shorthand Award; Typing Award.

Ozburn, Robert G.—Engineers' Club, '40; R. O. T. C., '40, '41, '42.

Parker, Lavern—President, Society of Lit. and Hist.; French Club; Student Council; Social Sci. Soc.; Officer, Home Room.

Penner, Dorothy M.—Shorthand Award; Typing Award; Commercial Club.

Peters, Jean Margaret—Officer, Thalian Lit. Soc.; Girl Reserves; Typing Award; Social Sci. Soc.

Pollock, Mary Kathryn—Delphian Lit. Soc.; Girl Reserves; Luminary Staff; Engineers' Club; Zoology Club.

Porter, Robert—Graphic Arts Club.

Reid, Donald Francis—Officer, Central Emerson Club; Cadet Lieutenant, R. O. T. C.; Centralian Staff; Managing Editor, Luminary.

Sartori, Frances—President, Minerva Lit. Soc.; Music Editor, Centralian; Officer, Trouvere Club; Girl Reserves; Officer, Band.

Saunders, Eleanor Louise—Olympian Club; Engineers' Club; Sears' Sewing Contest; Pep Club.

Schranz, Virginia Theresa—Olympian Club; Social Sci. Soc.; Zoology Club; Play Day, '40.

Shapiro, Irving Herman—Engineers' Club.

Sheldon, Joseph G.—Engineers' Club.

Jean Peters
T. H. S.
'43

from the Junior class on the gridiron, while the court featured 'Buck' Cramer, Meyer Mazon, Steve Ward and Claude Sherwin. As balmy spring days rolled around, Hal Cramer, Richard Anderson, Bob Foster, Claude Sherwin, Dudley Wren, and Charles Davis upheld their class honor in Track, a sport consisting of individual competition involving athletic prowess."

SENIORS

1943

Sherwin, Claude W., Jr.—Football, '40, '41, '42; Basketball, '41, '42, '43; Track, '41, '42, '43; President, Central Franklin Club; Officer, Hi-Y.

Shyrock, Marjorie May—President, Girl Reserves; Editor-in-Chief, Luminary; President, Aristonian Lit. Soc.; Gold Medal, Informal Essay, '42.

Simmons, Bonnie Jean—Commercial Club; Typing Award; Zoology Club.

Smith, Carol Jean—Officer, Delphian Lit. Soc.; Trouvere Club; Girl Reserves; Commercial Club; Shorthand Award.

Snyder, Betty Jean—Girl Reserves; Officer, Home Room.

Stevens, Phillip A.—Hi-Y; French Club; Engineers' Club; Student Council.

Tolle, Bill—Central Webster Club; Corporal, R. O. T. C.

Watts, Mary Esther—Girl Reserves; Officer, Thalian Lit. Soc.; President, International Relations Club; Social Sci. Soc.; Typing Award.

Weintraub, Shirley Ruth—Officer, Home Room; Commercial Club; Pep Club.

Weiser, Betty—President, Minerva Lit. Soc.; Intersociety Rep.; Page Editor, Luminary; Departmental Editor, Centralian; Spring Play, '42, '43.

Weiss, Richard Marvin

Winbigler, Leon Francis—President, Central Jefferson Club; Senior Editor, Centralian; Manager, Drum Major, Band; President, Trouvere; Luminary Staff.

ASCHERIN, DEAN WILLIAM—Football, '41, '42, '43; Hi-Y.

BAELLOW, LEON CARL—Shorthand Award.

BAIRD, RUTH ELLEN—Thalian Lit. Soc.; Student Council; Commercial Club; Girl Reserves.

BAKER, DONALD EUGENE—Football, Second Team, '42.

BALLINGER, MARILYN—Officer, Aristonian Lit. Soc.; Luminary Staff; Majorette; Variety Nite, '40, '41.

BARTLETT, IRWIN ROBERT—Central Franklin Club.

BECK, EARL RICHARD

BEIRNE, DONNA

BELLAFIORE, VIRGINIA—Shorthand Award.

BELMAN, MARGARET M.—Girl Reserves; Commercial Club; Pep Club.

BENNER, JOSEPH CLIFFORD—Business Manager, Centralian; Central Emerson Club; Corporal R. O. T. C., '40, '41.

BERGLUND, REX REED—Central Webster Club; Band, '41, '42; Regional Contest, '41, '42.

SENIORS

1943

At this point, Professor Wilkesburger pushed a button by his desk and reclined gratefully on the downy couch which arose from the floor, smiling apologetically at his students as he went on:

"When time for the fall Variety show came around once more, Johnny Modlin, Bunny Hargis, Bud Winbigler, Don Reid, Jim Curtis, Bob Criger, Clovis Klassen, Marilyn Ballinger, Mary Mc-

BERLEW, DOROTHY—Delphian Lit. Soc.; Social Science Soc.; Zoology Club; Commercial Club.

BERRY, EMILY—Intersociety Rep., Aristonian Lit. Soc.; Cabinet, Girl Reserves; Home Room Editor, Centralian Staff; Luminary Staff.

BISSELL, REBECCA LOU—Officer, Thalian Lit. Soc.; Trouvere Club; Drama Class; Officer, Home Room.

BOLANDER, BELLEMARIE

BOWERS, GERALDINE—Captain, Volleyball, Baseball, Hockey, '40, '41, '42; Student Council; Zoology Club; Fashion Show.

BRALEY, BETTE—Zoology Club.

BRANDS, MURIEL ANN

BRENNAMAN, AMY MARGARET—Commercial Club.

BRENTON, DICK—Central Emerson Club; Engineers' Club; Hi-Y.

BROCK, RUSSELL O., JR.

BROWN, EUGENE—President, Central Webster Club; Student Council; First Place, National Music Contest.

BUTTON, ELLA MARIE—Olympian Club; Commercial Club.

CAMPBELL, BILLY

CAMPBELL, FRANK—Social Sci. Soc.

CAMPBELL, FRED NASH—Social Sci. Soc.; Commercial Club.

CARLSON, MURIEL JEAN—Zoology Club; Pep Club; Olympian Club; Officer, Home Room; Thalian Lit. Soc.

CAROTHERS, LAVERNE—Bookkeeper, Luminary Staff; Central Jefferson Club; Business Staff, Centralian; Hi-Y.

CARR, BERNETTA FAYE—Trouvere Club; Shorthand Award.

CASTER, CARL—Zoology Club; Intramural Basketball.

CAUSER, SHIRLEY MAE—Zoology Club; Commercial Club.

CHANCELLOR, KARMA DELL—Commercial Club; Volleyball Team.

CHARLES, LORENE—Social Sci. Soc.; Commercial Club; Pep Club; Shorthand Award; Girl Reserves.

CHASTAIN, LENA MAE—Hockey Team, '42; Social Sci. Soc.

CHRISTESON, NAOMA LUCILLE—Shorthand Award; Typing Award; Zoology Club; Commercial Club.

Gowan, Norma McCourtney and Betty Riley represented the class of 1943 (Pre-Solar Time). When the corresponding Spring Dramatic exposition was presented, it found several leading parts occupied by members of this outstanding group. Judy Rusk, Jim Curtis, Bettie Jo Horn, Doris Lichtor and Bill Lawing performed for the general enlightenment of all. As the end of the year came around

SENIORS

1943

CHRISTESON, NORMA LOUISE—Zoology Club; Commercial Club; Class Leader, '42.

CLARKE, EDWARD—Band, '39, '40; Band Contest, '39, '40.

COHEN, ALBERT J.—Engineers' Club; Crack Platoon, '41; Officer, R. O. T. C.

COLEMAN, MILDRED LOUISE

COOMBS, ROBERT EUGENE

CORLETT, VERA ELIZABETH — Officer, Aristonian Lit. Soc.; Trouvere Club; Drama Class; Spring Play, '43.

COOK, BLANCHE ELIZABETH—Zoology Club; Engineers' Club.

CORP, DICK—Officer, Central Emerson Club; Asst. Managing Editor, Luminary Staff; Debate Team; Student Council.

CRAMER, HAROLD WILLIAM—Central Franklin Club; Basketball, '40, '41, '42; Football, '40, '41, '42; Track, '40, '41, '42.

CREASMAN, BILLY E.

CRISER, ALICE

CORNWELL, NORMA JEAN—Zoology Club.

DALTON, ROBERT C.—Central Jefferson Club; Engineers' Club; Pep Club; Hi-Y.

DANEMANN, ROSE—Social Sci. Soc.; Zoology Club; Commercial Club; Typing Award; Shorthand Award.

DAVID, LURLEINE—Graphic Arts Club; Commercial Club; Typing Award; Shorthand Award.

DAVIS, CAROLYN

DAVIDSON, KENNETH BRUCE—R. O. T. C., '41, '42, '43; Golf Letter, '41, '42.

DOUGAN, DELBERT M.—President, Central Franklin Club; Engineers' Club; Hi-Y.

DREYER, RUTH LUCILLE—Thalian Lit. Soc.; Girl Reserves; Typing Award; Shorthand Award; Social Sci. Soc.

DUEL, BENNIE—Central Jefferson Club; Engineers' Club.

DUNN, FRANKLIN—Golf Team, '42, '43; Intramural Football, Baseball, Basketball; Student Council.

ELDER, CHRISTINE—Commercial Club; Shorthand Award; Student Council.

EMERY, VIRGINIA LOU—Girl Reserves; Thalian Lit. Soc.; Luminary Staff; Intramural Sports.

EPSTEIN, MARY—Commercial Club; Social Sci. Soc.; Typing Award; Shorthand Award.

SENIORS

1 9 4 3

once more, hearts were aglow at the prospect of Intersociety and our proteges were outstanding in this as in every other field.

"Gold medal winners were Marjorie Shryock in Informal, Doris Tager in Biography and Mary McGowan in Extemp.; Bettie Jo Horn brought in the silver medal in Extemp., while Jim Curtis repeated the feat in Oration, Edwin Martin in Poem, Jim Benjamin in

EYER, DON C.—Central Franklin Club; Engineers' Club; Pep Club; President, Home Room.

FARMER, RONALD—Photographer, Luminary and Centralian; Central Jefferson Club; Engineers' Club; Hi-Y; Student Council.

FERGUSON, MARGARET—Girl Reserves; Zoology Club; Social Sci. Soc.; Student Council.

FIELD, JOAN JOYCE—Girl Reserves; Commercial Club; Typing Award; Social Sci. Soc.

FIKE, NORMA LEE—Girl Reserves; Officer, Home Room.

FINNELL, KEITH

FOX, BEVERLY JUNE—Officer, Aristonian Lit. Soc.; Page Editor, Luminary Staff; Centralian Staff; Student Council Cabinet.

FREDRICK, JAMES ROBERTSON—President, Central Webster Club; Officer, R. O. T. C.

FRENCH, LEO—R. O. T. C., Rifle Team; Officer, Home Room.

FULKERSON, EWING WILLIAM—Trouvere Club; Shorthand Award; Typing Award; Officer, Home Room; Officer, Senior Class, Fulton, Mo.

FULTON, MILDRED JEAN—Shorthand Award; Typing Award.

GALITZKY, MARVIN GENE—Commercial Club; Christmas Play, '40, '41; Intramural Baseball; Officer, Home Room.

GENTRY, BETTY—Social Sci. Soc.; Shorthand Award; Commercial Club; Officer, Home Room.

GERSON, LILLIAN FAYE—Typing Award; Drama Class.

GIPPNER, SHIRLEY LOUISE—Majorette, '42, '43; National Music Contest, '41.

GLOE, ESTHER—Officer, Home Room; Engineers' Club.

GORHAM, JEAN MAXINE—President, Home Room; Society of Lit. and Hist.; Eulexia Lit. Soc., East High School.

GREENBURG, ESTELLE

GROVES, NORRIS—Zoology Club; Band, '41, '42, '43; Student Council.

GUSTAFSON, JOHN HOWARD—Graphic Arts Club; Intramural Baseball, '41.

HAHN, CHARLES M.—Zoology Club; Officer, Home Room.

HAINES, JAMES M.—Student Council.

HAMACHER, MARIAN FAYE—Officer, Delphian Lit. Soc.; Trouvere Club; Page Editor, Luminary Staff; Student Council.

HANCOCK, DOROTHY LEE

Formal, Lona Lee Trautwein in Informal, and Ann Reisner in Biography. Ethel Abernathy and Bob Staley were proud recipients of bronze awards for Informal and Biography, respectively.

The students exclaimed and raised their eyebrows at this display of youthful precocity as their instructor resumed his lesson:

SENIORS

1943

HANNA, HARRY—Engineers' Club; Central Jefferson Club; Hi-Y.

HANNAH, CARL ALLEN—R. O. T. C., '42; Hi-Y; Rifle Team; Student Council.

HARRISON, WALTER R.

HARTPENCE, NAOMI RUTH—Commercial Club; Band, '41, '42, '43; Zoology Club.

HELSTROM, MARY—Aristonian Lit. Soc.; Fashion Editor, Luminary Staff; Girl Reserves; Zoology Club.

HERSH, LOIS

HERSHBERGER, BETTY

HERTZFIELD, ROSALINE

HESSION, MARJORIE—Delphian Lit. Soc.; Commercial Club; Girl Reserves; Typing Award; Student Council.

HILL, DOROTHY MAXINE—Aristonian Lit. Soc.; Page Editor, Luminary Staff; Spring Play, '42; Girl Reserves; Interhigh Debate Team.

HILLEN, BETTY JEAN—Zoology Club; Commercial Club.

HOFMANN, CHARLES

KELLEY, BETTY JEAN

KENNEDY, HAZEL LOU—Zoology Club; Typing Award.

KING, MARY JEAN—Commercial Club.

KINGSBURY, RICHARD R.—President, Central Emerson Club; President, Engineers' Club; Hi-Y; Representative, Intersociety, '42.

KLOPPER, HAROLD DAVID—Commercial Club; Graphic Arts Club; R. O. T. C., '42; Officer, Home Room.

KOLKIN, FANNIE—Graphic Arts Club; Shorthand Award; Commercial Club; Officer, Home Room.

KREBS, ANNA ELEANOR—Graphic Arts Club.

KURZ, JIMMIE ALBERT—Central Emerson Club; Engineers' Club; Hi-Y.

LAHMAN, DOROTHY—Olympian Club; Pep Club; Play Day, '42.

LATIMER, LILA LEE—Minerva Lit. Soc.; Engineers' Club; Commercial Club; Typing Award; Shorthand Award.

LATONA, ANTHONY—Engineers' Club.

LAWSON, KATHRYN—Play Day, '41.

SENIORS

1943

"It was now time for the class to organize. After due and careful consideration, they chose their officers:

Bill Jennings—President
John Modlin—Aide
Beverly Bundy—Aide
Barbara Hargis—Aide

"Once more, vacation time arrived, leaving our students refreshed and vigorous for their final year of triumph.

LAWRENCE, BONNIE LOU—President, Delphian Lit. Soc.; Engineers' Club; Commercial Club; Girl Reserves; Student Council.

LEDFORD, DONNA—Aristonian Lit. Soc.; Circulation Manager, Luminary Staff; Girl Reserves.

LEISER, DORIS VIRGINIA—Girl Reserves.

LEITER, DORIS JEAN—Pep Club; Commercial Club; Girl Reserves.

LERNER, HARRY—Zoology Club; R. O. T. C., '41, '42; Officer, Home Room.

LEUCKEL, HAZEL JOAN—Cabinet, Girl Reserves; Society of Literature and History; Student Council; Commercial Club; Pep Club.

LEVEL, MARJORIE—French Club; Commercial Club; Girl Reserves; Shorthand Award.

LEWIS, MELVIN CHARLES

LICHTOR, MARION DORIS—President, Thalian Lit. Soc.; Drama Editor, Centralian Staff; Luminary Staff; Cabinet, Student Council; Cabinet, Girl Reserves.

LONG, RAYMON COY

LONG, RUTHELMA—President, Society of Lit. and Hist.; Page Editor, Luminary Staff; Asst. Senior Editor, Centralian Staff; Officer, Girl Reserves.

LOVELL, GLENN H.

Luce, Virginia—Officer, Aristonian Lit. Soc.; Page Editor, Luminary Staff; Girl Reserves; Song Leader, Intersociety, '43.

Ludgate, Leona—Zoology Club; Typing Award; Shorthand Award; Officer, Home Room.

Luker, Jess Henry—Central Franklin Club; Manager, Track Team, '41; Manager, Football Team, '42; Engineers' Club; Hi-Y.

MacKay, James Lewis—Zoology Club; Band; R. O. T. C., '40.

Mails, Margaret Ruth—Thalian Lit. Soc.; Girl Reserves; Zoology Club; Commercial Club; Student Council.

Manfield, Martin—Intramural Baseball; Intramural Basketball.

Manfredi, Gerard R.

Maier, Manfred

Marino, John—Franklin Lit. Soc.; Graphic Arts Club; Corporal, R. O. T. C.

Marks, Virginia—Thalian Lit. Soc.; Social Sci. Soc.; Girl Reserves.

Martin, Ernestine—Olympian Club; Thalian Lit. Soc.; Typing Awards; Girl Reserves; Zoology Club.

Masters, Martha Ann—President, Intersociety Rep., Delphian Lit. Soc.; Commercial Club; Social Sci. Soc.; Typing Award.

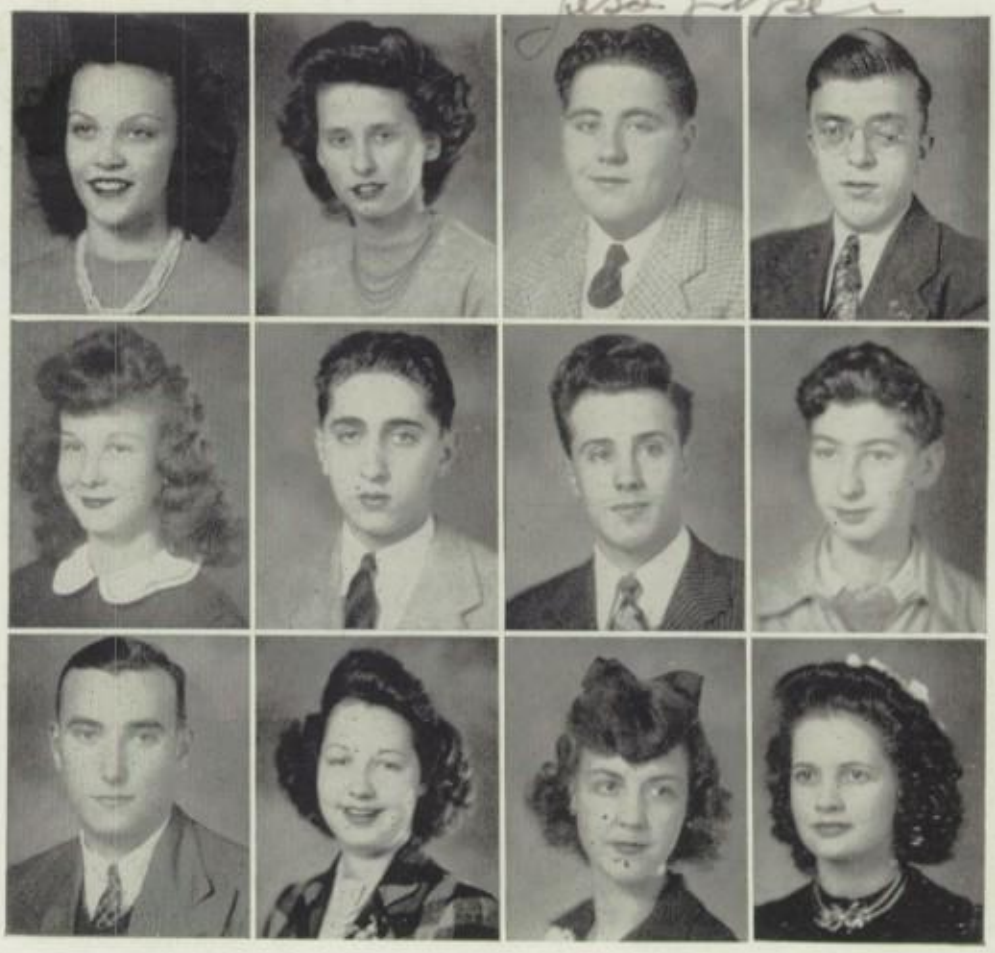

"Fall athletics found Hal Ambrosius, Dick Anderson, Bill Ascherin, Bob Bates, Hal Cramer (Captain and All-Star), Charles Davis, Sam Grimes, Bill Jennings, Harry McLear, Bryce Raines, Claude Sherwin, Al Stuart, Steve Ward, Edwin Rusterholz, Dudley Wren, Jess Luker and Bob Foster in the Football limelight, while 'Buck' Cramer (again Captain and All-Star), Marvin Altman, Bill Dolton,

SENIORS

1943

Maul, Virginia—Olympian Club; Social Sci. Soc.; All-Star, Basketball.

Mavel, Rosa Mae—Pep Club.

Mazon, Meyer—Officer, Central Franklin Club; Basketball, '41, '42, '43; Tennis, '41, '42, '43; Officer, Home Room.

McCown, Jean M.—Aristonian Lit. Soc.; Social Sci. Soc.; Girl Reserves; Pep Club; Luminary Staff.

McFarland, Carolyn—Minerva Lit. Soc.; Luminary Staff; Art Club; Girl Reserves; Typing Award.

McGowan, Mary Margaret—President, Aristonian Lit. Soc.; Gold Medal, Extemp., '42; President, French Club; Co-Editor-in-Chief, Centralian; Girl Reserves.

McInteer, Jack

McLaird, Beverly—Zoology Club.

Melton, Doris—Thalian Lit. Soc.; Girl Reserves; Art Club; Pep Club; Typing Award.

Meyer, Robert—Student Council.

Miller, Aeris—Student Council; Sears' Fashion Board Representative.

Millikan, Douglas—Zoology Club.

Mirot, Claire—French Club; Commercial Club; Typing Award; Shorthand Award.

Modlin, John—Intersociety Representative, President, Central Emerson Club; President, Engineers' Club; President, Senior Class; Variety Nite, '40, '41.

Moore, Virginia

Morris, Rosemary—Social Sci. Soc.; Student Council, Alternate; Typing Award.

Myers, James H.—Zoology Club; Golf Team; Intramural Baseball and Basketball.

Neal, Judy—President, Thalian Lit. Soc.; Girl Reserves; Rep., Declamation, '40; Student Council; Typing Award.

Nissen, Paul—Graphic Arts Club.

Osborn, Lelia—Girl Reserves; Commercial Club; Engineers' Club; Typing Award; Olympian Club.

Pesch, Mary Ruth—Aristonian Lit. Soc.; Trouvere Club; Pep Club; Girl Reserves; Typing Award.

Petersen, Shirley Ann—Officer, Minerva Lit. Soc.; Officer, Commercial Club; Student Council; Girl Reserves; Shorthand Award.

Peterson, William Russell

Phillips, Robert W.

SENIORS

1 9 4 3

Meyer Mazon, Ralph Smith, Claude Sherwin, Blanchard Morris, Frank Tate and Steve Ward guarded the Basketball honor of the school. Variety Night starred Bob Criger, Clovis Klassen, Johnny Modlin, Dale Reubart, Dale Unkefer, Mary Jane Rugel, Bonnie Lawrence, Fred Stratemeier, Jim Curtis, Joanne Simmons, Bunny Hargis, Dave Jenkins and Ewing Fulkerson on the stage. As the

Philpot, Dorothy Louise—Olympian Club; Pep Club; All-Star, Hockey Team; Manager, Play Day Hockey.

Pickering, Harlan David—Officer, Central Jefferson Club; Platoon Guide, R. O. T. C.; Engineers' Club; Hi-Y.

Poole, Sylvia—Pep Club.

Potts, Ruby Margarett—Olympian Club; Basketball, '41; Shorthand Award.

Press, David Fred—Zoology Club; Commercial Club; Trouvere Club; Corporal, R. O. T. C.

Pruitt, Mary Harryett—Zoology Club; Commercial Club.

Raines, Joseph Bryce—Football, '42.

Randall, Globiss Lorraine—Drama Class; Officer, Zoology Club; Girl Reserves; Student Council.

Rauzi, Robert D.

Reisner, Ann E.—Officer and Intersociety Rep., Society of Lit. and Hist.; Silver Medal, Biography, '42; Centralian Staff; Page Editor, Luminary Staff; Officer, French Club.

Reubart, Glen Dale, Jr.—Officer, Central Emerson Club; First Place, National Music Contest; Student Director, Band; Trouvere Club.

Ribakoff, Robert

RICE, BETTY—Officer, Aristonian Lit. Soc.; French Club; First Place, National Music Contest; Student Council; Officer, Orchestra.

RICHELIEU, HELEN LOUISE—Officer, Society of Lit. and Hist.; Zoology Club; Social Sci. Soc.

RININSLAND, MARY—Luminary Staff; Engineers' Club; Fashion Show; Typing Award; Shorthand Award.

RITTMASTER, HOWARD DAVID—Shorthand Award; Typing Award; Filing Certificate; Commercial Club; Crack Platoon, Crack Company, R. O. T. C.

RODEKOPF, WILLIAM E.—Central Jefferson Club; Band and Orchestra, '40, '41, '42; Social Sci. Soc.; Hi-Y.

ROGERS, VELDA—Thalian Lit. Soc.; Typing Award; Volleyball Team.

ROGGE, RUTH VIRGINIA—Social Sci. Soc.

ROTHBERG, OSCAR

ROUNDTREE, ROBERT B.

RUNYAN, DEVA MAE—Pep Club; Fashion Show, '42.

RUSSELL, PATRICIA JANE—Thalian Lit. Soc.; Drama Class; Typing Award; Student Director, Spring Play, '42.

RUSTERHOLZ, EDWIN FRANCIS—Hi-Y; Engineers' Club; Central Franklin Club; Football.

year progressed, President Marjorie Shryock inspired the Girl Reserves, while Dick Sherman and Bob Staley upheld the noble traditions of the Hi-Y. Student Council was led by Dick Sherman and Chuck Thierfelder, with Bunny Hargis, Beverly Bundy, Fred Stratemeier and Bill Jennings aiding in the direction of school policies. The Victory Corps was organized, headed by the Council

SENIORS

1943

SALANDER, LOIS JEAN—Olympian Club.

SANDER, GRACE JOY—Engineers' Club; Pep Club; Officer, Home Room.

SANTE, JACK—Officer, Central Emerson Club; Officer, Engineers' Club; Officer, R. O. T. C.; Student Council.

SCHAEFER, BETTY JEAN—Girl Reserves; Zoology Club; Social Sci. Soc.; Student Council.

SCHOCK, JAMES H.—Typing Award; Shorthand Award; President, Home Room.

SHOCKLEE, EDWARD—Central Jefferson Club; Hi-Y; Officer, Home Room.

SCHOONOVER, NED WALLACE—Central Emerson Club; Officer, R. O. T. C.

SCHWARTZ, JERRY L.

SCOTT, WILLIAM—Officer, French Club; Engineers' Club; Centralian Staff; Student Council; Hi-Y.

SEGI, MAJORIE ANN—Thalian Lit. Soc.; Social Sci. Soc.; Trouvere Club.

SEIBLE, BOB—Intramural Football, '41.

SQUIRES, BETTY SUE—Thalian Lit. Soc.; Zoology Club; Girl Reserves; Typing Award.

SHARP, FLORA G.—Shorthand Award; Typing Award.

SHAW, JOAN

SHOCKEY, BETTY SUE

SHULL, CHARLES L.—Social Sci. Soc.

SILENCE, PHYLLIS L.—Minerva Lit. Soc.; Girl Reserves; Zoology Club; Commercial Club; Student Council.

SIMMONS, JOANNE ALICE—Officer, Thalian Lit. Soc.; Cabinet, Girl Reserves; Officer, Zoology Club; President, Commercial Club; President, Olympian.

SMITH, HELEN LUCILLE—Commercial Club; Typing Award; Shorthand Award; Officer, Home Room.

SMITH, RALPH A., JR.

SOGAS, ELLEN—Typing Award; Shorthand Award; Officer, Home Room.

STAGG, RAYMOND

STALEY, ROBERT—President and Intersociety Rep., Central Webster Club; President, Hi-Y; Cabinet, Student Council; President, Social Sci. Soc.

STANSBARGER, BILL—Zoology Club; President, Home Room.

SENIORS

1 9 4 3

officers and home room captains, who elected Virginia Luce as Secretary. The Luminary staffs were announced with Marjorie Shryock and Jim Benjamin as the harassed Editors. Dick Sherman was appointed Major of the R. O. T. C. battalion. Frances Sartori, Betty Rice and Dale Reubart were consistently winning recognition in the field of music. Ethel Abernathy was elected to represent

STASI, FRANK—Poster Contest, '42; Commercial Club; Social Sci. Soc.

STEELE, NORMA LOUISE—Society of Lit. and Hist.; Zoology Club; Girl Reserves.

STERRETT, CORWIN SCOTT—Central Emerson Club; Hi-Y; Sergeant, R. O. T. C.; Engineers' Club; Student Council.

STITT, BETTY

STOTT, SUE ANN—President, Minerva Lit. Soc.; Girl Reserves Cabinet; Sport Editor, Centralian Staff; Officer, French Club.

STRATEMEIER, FRED—President, Central Emerson Club; Asst. Managing Editor, Luminary Staff; Lieutenant, R. O. T. C.; Student Council.

STROUD, LEA—Officer, Delphian Lit. Soc.; Trouvere Club; Zoology Club; Commercial Club; Pianist, Girl Reserves.

STUART, MARY JANE

STURGESS, RUTH ANNIE—Typing Award; Shorthand Award; Chorus, '41, '42, '43.

TAGER, DORIS—President, Thalian Lit. Soc.; Gold Medal. Biography, '41; Girl Reserves; Typing Award.

TANNER, NORMA JEAN—Social Sci. Soc.; Commercial Club; Typing Award; Shorthand Award; President, Home Room.

TAYLOR, BEVERLY ANN—Girl Reserves; Zoology Club.

TAYLOR, IDA MAE—Zoology Club; Commercial Club.

TENENBAUM, HAROLD—Music Contest, '40, '41; Band and Orchestra, '40, '41; Engineers' Club; Social Sci. Soc.; Officer, R. O. T. C.

THIERFELDER, CHARLES W.—President, Central Jefferson Club; Sports Editor, Centralian Staff; President, Student Council.

THOMAS, JACK MAYNARD

THOMAS, NORMAN—Social Sci. Soc.

THOMPSON, DONALD SHELDON—Central Emerson Club; Officer, Hi-Y; R. O. T. C., '41, '42.

THRIFT, SARAH—Engineers' Club; Officer, Home Room.

TIAHRT, JEANNE—Girl Reserves; Sears Fashion Contest; Zoology Club; Engineers' Club; Typing Award.

TILSON, EVELYN JEAN—Girl Reserves; Pep Club; Zoology Club; Commercial Club.

TRAUTWEIN, LONA LEE—President, Delphian Lit. Soc.; Silver Medal, Informal Essay, '42; Luminary Staff; Student Director, Spring Play, '42.

TOUB, FULTON—Crack Platoon, Crack Company, R. O. T. C.; Officer, Home Room.

UNDERHILL, DOROTHEA—Girl Reserves; Typing Award; Fashion Show, '42.

Lona Lee Trautwein

Central in the D. A. R. contest, in which she placed second. Ohio test returns came back, with Mary McGowan, Ethel Abernathy and Marjorie Shryock leading the high scorers.

"By this time Spring Play was once more the center of interest, with Betty Lou Weiser, Bettie Jo Horn, Bill Lawing, John Middleton,

SENIORS

1943

Bud Webster

UNKEFER, DALE—Graphic Arts Club.

VAN HORN, ROBERT—Officer, Home Room.

WAIT, DOROTHY—Minerva Lit. Soc.; French Club.

WALLACE, NINA JO—Pep Club; Social Science Soc.; Officer, History Class.

WANGEMAN, BETTY—Zoology Club, '40, '41, '42; Girl Reserves; Page Editor, Luminary; Student Council, '42.

WARD, STEVE—President, Central Webster Club; Page Editor, Luminary; First Team, Football, Basketball, '42, '43; Rep. Intersociety, '41, '42.

WARRIOR, PATRICIA—Thalian Lit. Soc.; Zoology Club; Engineers' Club; Student Council, '42.

WARSHASKY, GILBERT

WATSON, DOLORES—President, Delphian Lit. Soc.; Officer, Band; Officer, Trouvere; Officer, Commercial Club; Shorthand Awards.

WEBSTER, BUD—Officer, Central Jefferson Club; Hi-Y; Officer, Engineers' Club; Officer, Band.

WESTENDICK, DORIS—Officer, Aristonian Lit. Soc.; Girl Reserves; Special Page Editor, Luminary.

WHITEHEAD, MARGARET—Soc. of Lit. and Hist.; Officer, Commercial Club; Pep Club; Girl Reserves.

WILCKEN, BETTY

WILLIAMS, JEANNE—Pep Club; 50-Word Typing Award; 80-Word Shorthand Award.

WILLIAMS, ROBERT PAUL—Central Jefferson Club; Officer, Engineers' Club; Pep Club.

WILSON, LOIS JEAN—Zoology Club; Social Sci. Soc.

WINGER, HAROLD

WUTHNOW, DOREEN—Zoology Club.

WORLAND, WAYNE—Officer, Central Jefferson Club; Pep Club.

WYSE, CLEMENTINE—Zoology Club.

YOUNG, CHESTER—Engineers' Club; President, Home Room, '43.

ZACK, BETTY JEAN—Officer, Thalian Lit. Soc.; Spring Play, '43; Pep Club; Student Council; French Club.

ZAMON, LUCILLE—President, Home Room; Alternate, Student Council; Basketball Shield; Play Day, '41; Social Sci. Soc.

ZANER, MARY—Commercial Club; Pep Club; Zoology Club.

SENIORS

1943

Dudley Wren, Charles Hahn, Mary Jane Rugel, Effie Jean Carter, Vicky Corlett, Gene Loveland, Lona Lee Trautwein, Betty Jean Zack, Doris Lichtor and Joy Dart holding the important parts. Inter-society competition was greatly improved by the participation of Mary Jane Rugel, Dorothy Hill, Beverly Bundy, Marjorie Shryock, Mary Jane Henson, Emily Berry, Lona Lee Trautwein, Dolores

AMBROSIUS, HAROLD HUGH—Officer, Central Franklin Club; Second Team Football, '42; First Team Football, '43; Track Team, '43; Graphic Arts Club.

BAKER, EARL C.—Graphic Arts Club; Intramural Baseball; Officer, Home Room.

BASSIN, ALBERT—Officer, International Relations Club; Second Team Basketball, '40, '41, '42; Officer, Home Room.

BATES, WILLIAM ROBERT—Central Webster Club; Hi-Y; Football, '41, '42; Track, '42, '43; Zoology Club.

BLOHM, EDWARD—Social Sci. Soc.

BLOSS, STANLEY GORDON—Music Contest, '40; Pep Club; R. O. T. C. Circus, '40; Chorus, '41, '42.

BOSTER, DONALD

BRADY, IRVING—Band, '41, '42, '43; Orchestra, '42, '43; Typing Award.

BRUNS, ELSIE—Olympian Club; Zoology Club; Pep Club.

BUCHER, BILL—Cadet Officer, R. O. T. C.; Central Emerson Club; Crack Squad, '42; Art Editor, Centralian; Student Council, '42.

BUNDY, BEVERLY—President, Aristonian Lit. Soc.; Officer, Junior, Senior Class; Officer, Student Council; Bus. Mgr., Luminary; Cabinet, Girl Reserves.

BYRNE, ROBERT JOSEPH—Graphic Arts Club.

CARTER, EFFIE JEAN—Intersociety Rep., Thalian Lit. Soc.; Luminary Staff; Spring Play, '42; Pep Club; Typing Awards.

CLARK, BILL

CLOUSE, MARGARET CATHERINE

COHN, EDWIN MYRON—Orchestra, '42, '43; Chorus, '42, '43; Typing Award.

CURTIS, JIM—Officer, Central Emerson Club; Assistant Editor, Luminary; Silver Medal, Oration, '42; Cheerleader, '41, '42 '43.

DAVIS, CHARLES ALVIN—Football, '42; Track, '41, '42; Officer, Home Room.

DAVIS, KENNETH LEROY

DICARLO, ANTOINETTE MARIE—Fashion Show, '42.

DONALD, WILMA NILENE—Fashion Show, '42; Girl Reserves; Zoology Club; Commercial Club; Pep Club.

DREISBACH, MARY RUTH—Girl Reserves; Typing Award; Pep Club; Commercial Club; Student Council, '41.

FERNANDEZ, GLORIA—Delphian Lit. Soc.

FLOYD, LEE THOMAS—Graphic Arts Club; Student Council, '42; Officer, Home Room; R. O. T. C., Crack Squad.

Watson, Gloria Fernandez, Fred Stratemeier, John Modlin, Dick Corp, Corwin Sterrett, Richard Kingsbury, Edward Fenimore, Claude Sherwin, Bill Jennings, Dick Phelan, Bob Samsel, Jim Benjamin, Harlan Pickering, Lewis Heaven, Edwin Martin, Betty Weiser, Carolyn McFarland, Gloriss Randall, Joan Leuckel, Betty Lou Campbell, Margaret Whitehead, Effie Jean Carter, Judy Neal,

SENIORS

1943

FREMERMAN, BERNARD JACOB—Central Jefferson Club; Engineers' Club; Luminary Staff; Music Contest, '40; Football, Second Team, '41.

GRIMES, SAMUEL K.—Football, '40, '42.

HARGIS, BARBARA—President, Aristonian Lit. Soc.; Luminary Staff; Officer, Girl Reserves; Officer, Student Council.

HELM, MARY LOU—Commercial Club; Zoology Club; Student Council, '41; Shorthand Award; Typing Award.

HENSON, MARY JANE—Officer, Aristonian Lit. Soc.; Luminary Staff; Typing Award; Music Contest, '41; Trouvere Club; Pep Club.

HOLT, DORIS

HOOVER, HELEN LOUISE—Officer, Delphian Lit. Soc.; Commercial Club; Girl Reserves.

ISBELL, MARY

JAMES, DOLORES MAY—Typing Award; Fashion Show, '42; President, Home Room.

JENNINGS, BILL—President, Junior Class; Officer, Senior Class; President, Intersociety Rep., Central Franklin Club; Football, '42, '43; Officer, Student Council.

JIANAS, GUS—Variety Nite, '41.

JONES, FLORENCE M.—Social Sci. Soc.

KANTER, ALLAN IRVING—Intramural Sports, '41, '42; Student Council, '42.

KARTSONIS, MARY A.

KATZ, STANLEY ALVIN—Zoology Club; Student Council.

KAUFMAN, SEENA HANNA—Pep Club; Commercial Club.

KELTNER, DONALD—Central Webster Club; Intramural Sports; Officer, Home Hoom; Hi-Y.

KLASSEN, CLOVIS—Officer, Delphian Lit. Soc.; Trouvere Club; Social Sci. Soc.; Commercial Club; Student Council Cabinet.

LESSER, MARIAN — Commercial Club; Zoology Club; Variety Nite, '42; Typing Award; Student Council.

LICKTEIG, ROBERT FRANCIS

LOVELAND, GENE—Officer, Central Webster Club; Engineers' Club; Hi-Y.

LOWE, ELEANOR—Aristonian Lit. Soc.; Luminary Staff; Student Council, '40, '43; Girl Reserves; Officer, Art Club.

MAYS, PAULINE

MCCURNIN, ROBERT H.—Social Sci. Soc.; Debate Team.

SENIORS
1943

Bettie Jo Horn, Jean Hess, Mary Esther Watts, Bill Lawing, Bob Staley and Gene Brown.

"The leaders of this unusual group were:

Johnny Modlin—President — Mary McGowan—Treasurer
Dick Sherman—V.-Pres. — Beverly Bundy—Sgt.-at-Arms
Barbara Hargis—Secretary — Bill Jennings—Giftorian

Don Saunders TRACK '43" Student Council

SAUNDERS, DONALD EDWARD—~~Zoology~~ Club; Engineers' Club; ~~R. O. T. C.~~ '42.

SCOTT, MARION DELORES—Minerva Lit. Soc.; Trouvere Club; Officer, Olympian Club; Officer, Home Room; Girl Reserves.

SHERMAN, RICHARL CLYDE—Officer, R. O. T. C.; President, Student Council; President, Hi-Y; President, Central Emerson Club; President, All-City Student Council.

SMEEHUYZEN, FLORA ROSE—Zoology Club; Charter Member, International Relations Club.

SMITH, ELMER—Central Franklin Club; Student Council Representative, '40, '42.

SMITH, WALTER

STASI, JOSEPH ROCCO—Typing Award; Intramural Baseball and Basketball.

STEPHENS, JACK—Luminary Staff, '42; Officer, Central Franklin Club; Zoology Club; Commercial Club; Band Leader, Variety Nite, '42; Hi-Y.

STUART, ALBERT—First Team Football, '42.

STUMPF, AWILLA THELMA—Pep Club; Chorus.

TAGTMEYER, ARTHUR—Graphic Arts Club; Zoology Club.

TATTERSHALL, WILLIAM ELLSWORTH

McCutchan, Betty Jean—Business Staff, Centralian; Engineers' Club; Girl Reserves.

McLear, Harry, Jr.—Central Franklin Club; Football, '41, '42; Basketball, '43; Track, '43; Officer, Home Room.

Partin, Bill—Managing Editor, Luminary Staff; Central Emerson Club; Social Sci. Soc.; Student Council.

Payton, Charles C.—Social Sci. Soc.

Poindexter, John Richard

Potter, Marilynn Lee—Drama Class, '42; Officer, Home Room.

Povlovich, Jackie—Delphian Lit. Soc.; Engineers' Club; Luminary Staff; Student Council.

Raccuglia, Minnie—Social Sci. Soc.; Typing Award; Basketball, '43.

Riley, Betty Dee—Commercial Club; Student Council; Officer, Home Room.

Rivers, Jessie Ruth—Typing Award; Zoology Club; Chorus, '42; President, Home Room.

Rugel, Mary Jane—Officer, Aristonian Lit. Soc.; Advertising Manager, Luminary; Spring Play, '42, '43; Variety Nite, '42; 50-Word Typing Award.

Rusk, Judy E.—Officer, Aristonian Lit. Soc.; Lead, Spring Play, '42; Intersociety Rep., Oration, '42; Luminary Staff; Debate Team.

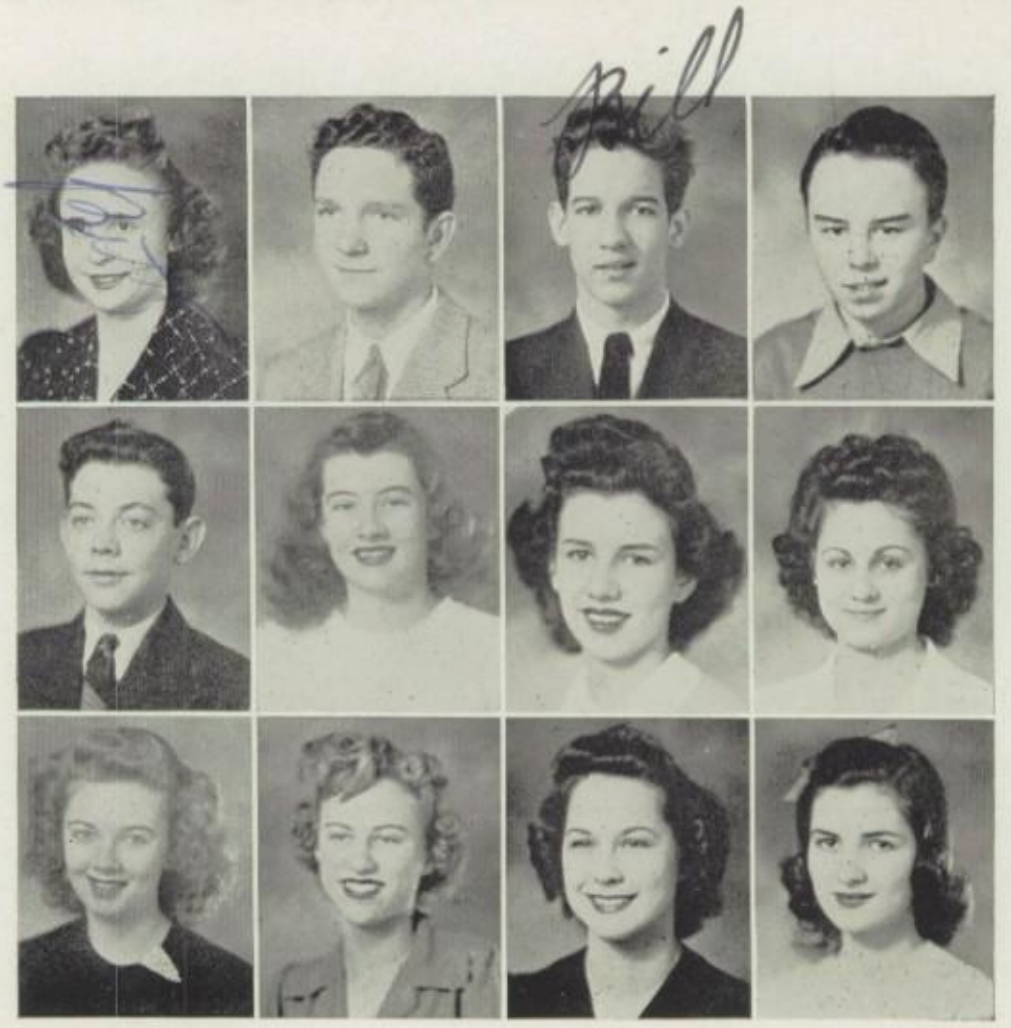

—and as the year ended with the strains of 'Dear Old Central' the Seniors separated to carry honor to every part of the country."

The Professor finished, wiped his super-vitalized diamond-ground spectacles and made a parting remark to his class, dispersing at the sound of the chimes: "If you can emulate the stupendous success of these ancients, I shall be very proud to have been your teacher."

SENIORS

1 9 4 3

Thornburg, James

Timberlake, Melba—Society of Lit. and Hist.; Student Council, '41; Commercial Club; Girl Reserves.

Twin, Bob—Central Emerson Club; Officer, Pep Club; Officer, Zoology Club; Cabinet, Student Council; Cabinet, Band.

Underwood, Lendell

Vleisides, Tom C.—Zoology Club; R. O. T. C.

Vogts, Eleanor Mae—Social Sci. Soc.; Pep Club; Commercial Club.

Walton, Jack

Wilson, Bernard—Zoology Club.

Wright, Richard Emil—Social Sci. Soc.; Zoology Club; Hi-Y; Second Team, Football.

Wright, Robert—Band, '41, '42, '43; Central Webster Club; Student Council.

Zorn, Helen Lee—Zoology Club; Shorthand Award; Officer, Home Room.

Zuck, Zetta Doris—Commercial Club; Girl Reserves; Zoology Club; Pep Club; Clothing Award.

BROWN, BETTIE MARIE — President, Student Council, '41; De Lano Representative, All-City Student Council, '40-'41.

CALVIN, DOROTHY

DEDMON, BETTY

HOWARD, FRED D.—City Hall Day, De Lano Member of Auditorium Board, '42.

MYERS, CAROLYN — De Lano Alternate Representative, High School Division, Junior Red Cross, '43.

RUBLEE, MILDRED

SULLIVAN, DOLORES MARIE—City Hall Day, Purchasing Agent, '41; De Lano Representative, All-City Student Council, '42-'43.

VINCENT, WILLA MAY—Girl Reserve, Westport High, '40, '41; De Lano Representative, High School Division, Junior Red Cross, '41, '42, '43.

Candidates for Graduation Who Do Not Appear in the Senior Panels

Adkins, Albert LaVern
Adkins, Dorothy
Allen, Irene
Anderson, Shirley Jane
Bates, Eva
Berry, Richard
Boggs, Robert
Braden, Virginia Nadine
Bradford, Robert Lee
Bradley, Howard Wayne
Burasco, Nugent A.
Campbell, Charles E., Jr.
Clark, Martence
Copeland, Louise
Cowan, Frieda LaRue
Creagh, Bettye Virginia
Creason, Helen Virginia
Criger, Robert Oliver
Crisman, Doris M.
Davidson, Glen Milo
Davis, William Allen
Dolton, Bill, Jr.
Donahue, Don
Donahue, Donald Gene
Fisher, Edwin Pitzer
Flanagan, Rosemary
Frank, Harold Lott
Fritz, James
Gaines, LaVeta
Gallagher, Mary K.
Grimes, Janiece
Hall, Harold
Harris, Helen Lucille
Harris, Theodore Jay
Hayes, Lenora
Holder, Zelda
Irish, Robert Charles
Jackson, Reveille B.
Johnson, Betty Katherine
Johnson, Elmer Eugene
Jones, Gloria Mae
Jones, Lowell LaVerne

GERALDINE WESSLEY

Katz, Harold
Kelly, Betty
Kelly, Lloyd Miller
Kiger, Ida Lee
Knaus, George
Koklas, Peter
Kopulos, Dean Louis
Kramer, John Williams, Jr.
Lawman, Richard T.
Lerner, Helen M.
Levy, Dorothy
Lieber, Herbert
Liston, Dewey
Lykke, Jo Ann
Mariani, Louie Charles
Maslan, Joseph
McNees, Marjorie Ellen
McNichols, Robert Milton
Mellor, James Robert
Menze, Richard John
Merritt, Roy J.
Miller, Peggy
Mills, Betty Jean
Moore, Donald Eugene
Morgan, Myrtle June
Morris, Robert James
Morris, Thomas Blanchard
Neely, Tom
Norwood, Patricia
O'Leary, Geraldine
Ormsby, John R.
Parsley, James Calvin
Perkins, Courtney
Phillips, Charlotte
Phillips, Juanita Jane
Powell, James William
Pressley, Juanita
Reagan, Robert A.
Reitinger, Garrett Francis
Richardson, Mary Margaret
Rodick, Neilya Marsh
Ryan, Mary
Ryan, Tom
Samsel, Robert J.
Schlaepfer, Bertha Ruth
Schoonover, Floyd Ralph
Schreiver, William Edward
Scott, Marjorie Helen
Sholtz, Kirwin G.
Showalter, Roy Ross
Sillett, Carl
Smith, Robert
States, Byron
Stubbs, Jack Robert
Tarlton, Rosemary
Tate, Frank Joseph
Theiss, Florine Mae
Thomas, John Willis, Jr.
Tolin, James Robert
Tompson, Charlie William
Torres, Roland
Trost, Cecil
Walker, Alice
Wallace, Robert L.
Weinsaft, Eileen
Wessley, Geraldine
Westrope, Bonnie Jean
Wiles, Ruth Ann
Wiley, Bill D.
Wiley, Robert Lee
Willis, Francis Jane
Wilson, Kathleen
Wren, Dudley
Yeo, Charles Edgar
Young, Donald Raymond
Zajic, Raymond

If he was a he, he wore corduroy zoot suits, Li'l Abner shoes and always—invariably—had a shaved head. If he, on the other hand, was a she, he (or she, we're kinda confused ourselves) had a baby cut or a long Veronica lob and smeared her lipstick because of the plastic tubes.

Every time he had a date, he begged on bended knees for the car, only to meet the fiendish grin of his father as an empty ration coupon book was waved before him. His favorite films were "Frankenstein Meets the Wolf Man" and "The Walking Dead," which he greeted with loud cries of "Zoot! Are you livin'?"

During the day, he spent his time hanging over the railings by the stairs or feverishly clutching a battered pineapple roll to his bosom when third lunch period came around. He guzzled innumerable "Pepsis" at the Friendly Store, scrawled his name on the scenery backstage, yelled, "Hey, Queenie!" when the assembly speaker appeared, and wrote "Had to see about Navy Air Corps" on his excuse each Friday.

Well, as our old pal, Harry Oldendick, would say, "Keep your mouth shut and your hair combed and you'll never get in trouble." . . . I guess . . .

UNDERCLASSMEN

Junior Officers

Geraldine Beeler, President; Shirley Crain, Aide; Dale Eriksen, Aide; Bill Mead, Aide.

On the Wall—Pat Grinnell, Dorothy Pemberton, Maxine Critz, Bill Haynie, Gene Furnish, Bob Jennings, Don Fitzhugh, Bill Sidebotham, Fred Prudden, and a couple of strays.

On the Steps—Diane Leforgee, Beverly Hammer, Dorothy Oelschlaeger, Gordon Whiteacre, Lester Levin, Leo Whinery, Dick Vanderhoof, Dale Eriksen, Bill Forsythe.

Class of 1944

The chimes rang, ushering in Professor Wilkesburger's next class. The professor groaned as he watched the boys and girls plod slowly into his room, carrying their plastic books and unbreakable glass pencils. This group, consisting of sophomores and juniors, undoubtedly was his most unintelligent and inactive class. So today he decided to give them a continuation of the study of the ancient document about Central High School. Only to this dull group a history of the underclassmen will be given.

It is no wonder, even to Professor Wilkesburger's stupid pupils, that the class of '44 was such a super group, because look at the perfect start they got as freshmen, with President, George Clark; Vice-President, Dorothy Dean; Secretary, Harriet Kellner; and Treasurer, Shirley Crain.

Upon entrance into senior high school, these wonderful sophomores of 1941-'42 were soon showing the seniors what was what. Bill Sidebotham displayed fine work on the gridiron, receiving a first team letter, and spurring him on from the bleachers were his sophomore classmates led by cheerleader Leland Johnson. The "sophs" were again outstanding in the Intersociety contest of 1942, when declaiming Evelyn Lewis, poetic Saranne MacCormack, and extemping Gail Smith, represented their respective literary societies. Meanwhile, Marvin Smart and Lester Levin gained recognition as members of the "YOUNG APRIL" cast.

Comes 1942-'43 and much in evidence again are the undaunted juniors. Bill Sidebotham, Al Wilcox, Bill Haynie and Fred Prudden, thrilled hundreds of football fans, with Bill Haynie and Bill Sidebotham making first team All-Star. Lester Levin, Beverly Sechrest, Gerry Beeler, Shirley Crain, Barbara Criger, Betty Klapis and Thelma Simmons, inspired audiences with their performances in the 1942 Variety Night production. On and on the juniors went, but like any large group, no matter how capable, leaders were needed. So a brief pause was taken along their path of achievement to elect President, Gerry Beeler, and Aides, Shirley Crain, Dale Eriksen and Bill Mead, to step forth with determination to lead their classmates toward bigger and better goals.

Class of 1945

But while the class of '44 was doing such marvelous work and winning so many honors, behind them there came another great class in the making, the class of '45. In its freshman year this class was ably led by President, Bob Jennings; Vice-President, Nancy Galpin; Secretary, Jimmy Howard; and Treasurer, Winona Carpenter.

Its first year in Central Senior was marked with several praiseworthy accomplishments. Among these was the participation of Dick Finnell, Diane Leforgee, Ruth Jean Shafer, Helen Simmons and Dean Stringer, in the Variety Night of 1942. Also, Marjorie Street, Joyce Covey, Don Fitzhugh, Jimmy Howard, John Miller, Warren Jones and Jim Zerr, were chosen as representatives from their respective literary societies for the Intersociety contest of 1943.

Then, once again, the chimes rang, this time dismissing Professor Wilkesburger's class. However, they are no longer the disinterested, unenthusiastic group. They had been inspired by the histories of the classes of '44 and '45 and were determined to fashion themselves after those two invincible, super-super groups.

Dear Jim,
I've had a wonderful time working with you in News and trying" (and kiding) to beat you in history. You're a swell fellow to work with. I sure hope you go far, you should. To the most talented, wonderful gentleman I've ever met.
Loads of Luck
Dorothy Pemberton

Administration-

Now how did Mr. Dubach say to do this?

FACULTY

All of you who receive this book are now facing conditions more serious than we hope you will ever have to face again. It would be very foolish for anyone to attempt to predict what the next year may bring forth for you. We trust, however, regardless of what you may be doing in the months and the years to come, that you have been so trained here that you can meet fairly and bravely whatever you encounter in life.

Some of you, especially seniors, will enter business life. Others will go into military service. Still others, we think, will be privileged to go on in school here or to college. Whatever your situation, as time goes on, we shall be more than glad to have you inform us whether what you have obtained here proves of real service to you. If it does not, tell us wherein you think we can prepare young people better for satisfactory living.

Personally, I trust you carry with you through life the principles of honesty, of fair dealing, and of civic righteousness. May we all hope for a speedy peace on the basis of justice, of equality of opportunity, and of freedom to live on friendly terms with all peoples everywhere on this globe.

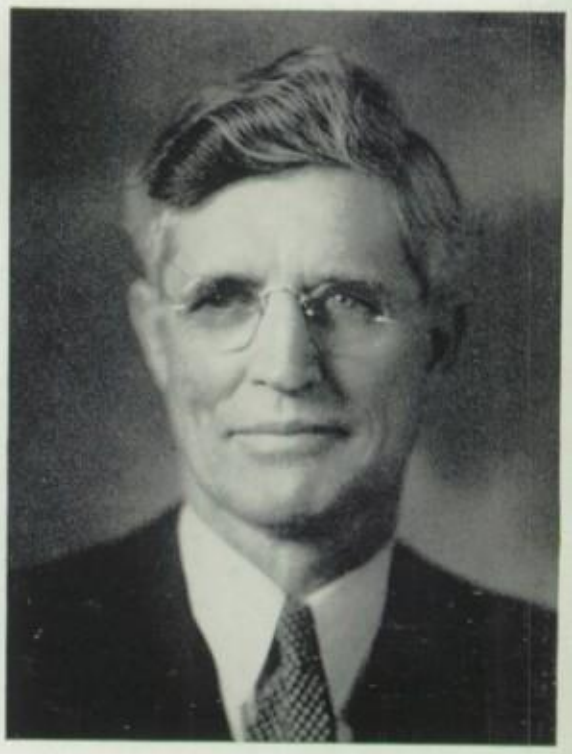

O. F. DUBACH
Principal

Mildred Abel
Bess G. Clapp
G. L. Douthitt
C. S. Hann

Nolan Alexander
Maud F. Compton
F. E. Estes
A. E. Harley

Beryl Alton
Elsie Cornell
Robert W. Forbes
J. Ivan Hayes

Katherine Baer
Robert W. Crist
J. P. Frerking
Coah Henry

Mabel Beattie
Inez Dahl
Mary R. Grubbs
Edith Humphrey

Ruth Buchanan
R. O. Davis
Erdice Grube
Mildred E. Keating

Doris Callahan
L. H. Dentel
Frank Guemple
Kermit Keller

Benj. F. Chambers
O. F. Diersen
L. E. Gunter
Marguerite Kellerstrass

- all good wishes for your continued success.
Marguerite Kellerstrass

FACULTY

C. O. Williams

C. D. WILLIAMS
Vice-Principal

We are living in a rapidly changing age. Old traditions and institutions are undergoing severe tests, and only the strong and worthwhile will survive. The whole outlook for youth has been changed. Some months ago, the sole aim of education was to prepare youth for business and professional life in a peaceful world. Now all this has changed, and for a brief time at least, the young men and women of this land must don the uniforms of our fighting forces and wage war relentlessly against a treacherous and ruthless foe.

In the days that are ahead of us we must keep our faith in democracy and its institutions. The tasks which lie ahead demand intensive study, hard thinking, broad vision, and leadership. If all of us have faith and work hard, we shall be victorious.

"Mac"

Frank J. Kirker
H. H. Oldendick
Dorothy May Sandberg
Rebecca F. Tomlin

Ila Maude Kite
Virginia Oldham
Wilfred Schlager
Madge Wardell

Camille Lamy
Hazel Purnell
Alice L. Scott
G. R. Watson

Rebekah Leibengood
Annadele Riley
Mary C. Scoville
Marie B. Westerfield

Caroline L. Lewis
A. H. Roberts
Mary Hurt Shafer
Mari F. Whitney

W. L. Lockridge
Virginia E. Robertson
H. S. Slaymaker
Ella Wiberg

J. M. Lukens
Elmer E. Rush
Carl Spikes
Neva Eleanor Wing

B. W. McDaniel
Edward L. Salmon
T. E. Talmadge
Ethel D. Wynne

STUDENT COUNCIL

First Term
Richard Sherman
President
Beverly Bundy
Vice-President
Barbara Hargis
Secretary

Second Term
Charles Thierfelder
President
Fred Stratemeier
Vice-President
Bill Jennings
Secretary

If there has been one organization at Central this year that has done the most towards furthering Central's war effort, it most assuredly has been the Student Council.

Under the leadership of Richard Sherman, first semester, and Charles Thierfelder, second semester, the Council served as the source for most of Central's war activities. The paper campaign, book campaign, War Stamp drives, scrap collections, and all the other vital war activities in which Central has taken an active part could not have been the success they were without the active support of the Student Council. Although it got off to a slow start, the Council began the organization of the Central Victory Corps.

All these war activities were undertaken in addition to its regular work of promoting school activities. The Student Council sponsored the Variety Night program, "We're on the Air," and the cabinet selected the cast, writers, and directors. The Council also was influential in breaking the sales record for Centralians with more than 100 per cent of the total school enrollment purchasing annuals.

This year Central received the added distinction of having its Student Council president, Richard Sherman, elected to the presidency of the All-City Student Council.

The other first term officers were: vice-president, Beverly Bundy; secretary, Barbara Hargis; sergeant-at-arms, Bob Criger; critic, Jim Benjamin. Other second term officers were: vice-president, Fred Stratemeier; secretary, Bill Jennings; sergeant-at-arms, John Middleton; critic, Bill Lawing.

FIRST TERM

Top Row—J. Peterson, R. Wright, C. Thierfelder, L. Storer, J. Clerico, B. Winbigler, B. Webster, B. Partin, D. Eriksen, B. Twin, E. Thomas, L. Heaven.

Fourth Row—J. Young, R. Adams, M. Pollock, E. Brown, B. Fox, B. Criger, C. Klassen, A. Schmall, M. J. Hess, P. Warrior, J. Middleton, H. Penner.

Third Row—B. Lawrence, J. Murphy, E. McGinness, B. Rice, E. Duggan, S. Crain, R. Sherman, J. Grimes, N. Esrig, J. Dart, P. Silence, S. White.

Second Row—E. DeWitt, N. Gallpin, D. Leforgee, G. Beeler, M. Blumenthal, W. Worland, M. Smith, L. Trautwein, M. Wood, B. Staley, G. Holt, M. Ferguson, D. Walker.

First Row—M. Smart, D. Fleschman, J. Sante, D. Lichtor, B. Hargis, B. Bundy, J. Benjamin, Mr. Watson, M. Steinborn, V. Lee, B. Jennings, M. Hamacher.

SECOND TERM

Top Row—K. Davis, J. Gold, D. Saunders, D. Reubart, J. Jacobson, J. Marino, B. Tolle, D. Accurso, H. Pickering, C. Sterrett, D. Sherman, J. Peterson, B. Partin.

Fourth Row—B. Bucher, A. Hines, K. Brenner, D. Watson, S. Petersen, C. Solomon, B. Zack, M. Segi, G. Troutman, J. Leuckel, B. Gorman, B. Foster, C. Hauffman.

Third Row—M. Lynch, B. Campbell, J. Covey, E. McGinnis, C. Eldes, N. Gallagher, W. Worland, N. Cohen, B. Chiddix, E. Brown, M. Critz, M. Murray, H. Rogers.

Second Row—B. Comer, B. Logan, B. Bundy, B. Hargis, J. Goth, D. Reid, T. Simmons, B. Chaitman, J. Beamer, E. Berry, L. Offineer, D. Leforgee, C. Steele, L. James.

First Row—L. Heaven, D. Fitzhugh, J. Fredrick, J. Howard, B. Jennings, B. Lawing, C. Thierfelder, F. Stratemeier, J. Middleton, L. Trautwein, E. Abernathy, M. McGowan.

Home Room -
This is where I sat in '43.

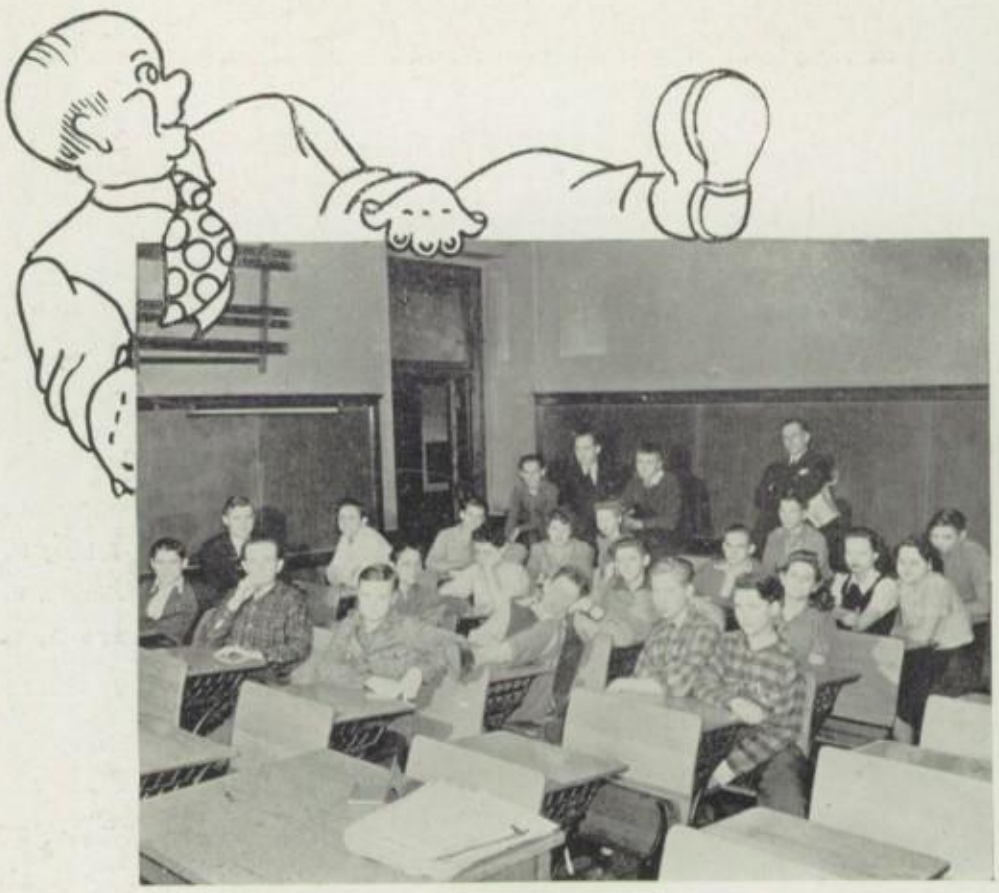

Home Room 208

MR. ALEXANDER'S HOME ROOM

1st Term—Student Council Representative—Jeanne Murphy
Student Council Alternate—Harry Friedman

Top Row—S. Packard, E. Gaines, D. Hallauer, G. Derringer, J. Haynie, M. Parmenter, I. Nissen, M. Gorman, H. Friedman, L. Underwood.
3rd Row—P. Perkins, J. Murphy, A. Coussens, F. Calvert, J. Bramwell, C. Lauck, D. Bolenbaugh, B. McCrosky, D. McGlone.
2nd Row—M. Nichols, K. Brenner, C. Swayne, N. Stoenner, M. Noble, G. Doty, B. Lehman, N. Montgomery, I. Cox, R. Storie.
Bottom Row—R. O'Neill, B. Willard, S. Palder, D. Phillips, M. Lawson, M. Masonoff, H. Mills, A. Ribakoff.

MISS ALTON'S HOME ROOM

1st Term—Student Council Representative—Diana Walker
Student Council Alternate—Marvin Steinborn

Top Row—V. Henderson, B. Campbell, E. Furnish, R. Heisler, R. Larsen, C. Tompson, J. Vogel, R. Grimm, K. Carroll, J. Hartley.
3rd Row—E. Brown, H. Benthine, E. Wilcox, M. Davis, L. Jaben, H. Brading, R. Davis, L. Walton, D. Robinson.
2nd Row—D. Cowger, H. Mynatt, M. Brown, J. Hopkins, B. Dwinnell, B. Merrill, R. Miller, B. Pemberton, L. Toevs.
Bottom Row—M. Steinborn, S. Entrikin, M. MacKay, J. Newcomb, S. Causer, E. Modlin, B. Wilson, D. Lisenby, H. Heisler.

MISS BUCHANAN'S HOME ROOM

1st Term—Student Council Representative—Mary Jane Hess
Student Council Alternate—Lillian Persky

Top Row—P. Casler, M. J. Hess, J. Rush, J. Pugh, C. Chappell, B. Kramer, M. Morgan, D. Newell, C. Bradford.
4th Row—B. Clark, B. Holt, C. Vanderhoof, D. Lisenby, D. Piburn, M. Isaac, B. Johnson, A. Kornis, S. Fishman.
3rd Row—L. Persky, M. Tate, B. Cuddy, B. Dedmon, M. V. Hood, M. Gum, G. Zimmerling, M. Batman, E. Scott.
2nd Row—D. Miner, D. Sogas, B. Morris, T. Capps, Miss Buchanan, B. Ganz, J. Todd, J. Wynn, M. Raccuglia.
Bottom Row—W. Lusby, P. Mays, M. VanDolah, L. Schwarzenholz, E. Crutcher, A. Zito, L. Reid, L. James.

MISS CALLAHAN'S HOME ROOM

1st Term—Student Council Representative—Janice Grimes
Student Council Alternate—Keith Finnell

Top Row—G. Butts, J. Marino, E. Baker, F. Lodyga, B. Davis, B. Kreps, W. Bradly, C. Caster, W. Bangs.
3rd Row—H. Harris, A. Brennaman, G. Warshasky, H. McLear, F. Tate, J. Myers, A. Krebs, I. Taylor, B. Schlaepfer.
2nd Row—K. Finnell, D. Wuthnow, M. Fulton, J. Grimes, R. Rogge, L. Jeppeson, M. Carlson, B. Westrope.
Bottom Row—V. Bellafiore, H. Kaufman, M. Coleman, D. Runyan, B. Combs, L. Hering, R. Hertzfield, A. Bellafiore.

MR. CHAMBER'S HOME ROOM

1st Term—Student Council Representative—Lee Storer
Student Council Alternate—Ruth Shafer

Top Row—W. Herman, A. Shafer, R. Shumate, L. Storer, C. Schaffer, R. Showalter, D. Sigler, J. Signorelli, L. Staab, G. Schumacher.
3rd Row—D. Taylor, B. Caster, E. Ford, G. Johnson, J. Sperry, D. Smith, B. Staley, M. Schreiber, M. Sherpy, B. Shenkel.
2nd Row—D. Adams, C. Solomon, A. Goodman, R. Straeter, B. Slavens, L. Short, R. Shafer, R. Stoltz, F. Stephens.
Bottom Row—H. Simmons, A. Selle, R. Roberts, R. Stoeltzing, S. Robertson, M. Carter, S. Rubin, M. Renfro, J. Stafford.

MISS CLAPP'S HOME ROOM

1st Term—Student Council Representative—Marvin Smart
Student Council Alternate—Doris Merry

Top Row—J. Granzella, D. Fischer, H. Manning, F. Howard, R. Merritt, F. Dempsey, G. Rabinowitz, K. Anderson, L. Fish.
3rd Row—E. Mathers, E. Frankenstein, P. Lakin, F. Dunn, R. Bailey, L. Aaron, J. Propst, J. Alexander, M. Swain.
2nd Row—B. Miller, R. Haedl, D. Merry, J. Loman, L. Offineer, M. Smith, F. Lomonaco, A. Callahan, A. Shapiro.
Bottom Row—A. Mattoon, M. Combs, E. Brown, B. Madison, P. Heimer, F. Toler, M. Smart.

MISS COMPTON'S HOME ROOM

1st Term—Student Council Representative—Dale Eriksen
Student Council Alternate—Ann Bishopberger

Top Row—K. Wright, D. Eriksen, M. McIntosh, P. Nissen, D. Thompson, C. Brooks, J. Wienshienk, B. Tolle, K. Bartlett.

3rd Row—G. Eaton, P. Herbel, V. Sciolaro, B. Fordemwalt, H. Wiard, G. Watling, C. Pfeiffer, M. Vogliardo, G. Whitacre.

2nd Row—M. Clark, E. Martin, E. Cohen, A. Bishopberger, H. Smith, B. Hayden, B. Spencer, E. Ballard.

Bottom Row—J. Lewis, M. Whitlock, G. Sturman, L. Bohannon, S. Overman, E. Cook, B. Shoemaker, S. Willey.

MISS CORNELL'S HOME ROOM

1st Term—Student Council Representative—Phyllis Silence
Student Council Alternate—Norma McCourtney

Top Row—L. Glass, L. David, B. Davidson, E. Duncanson, B. Campbell, R. Danemann, N. McCourtney.

3rd Row—R. Dreyer, L. Kincheloe, C. Elder, P. Silence, R. McNees, F. Sharp, M. Pesch.

2nd Row—E. Culbertson, T. Bay, R. Bissell, Miss Cornell, J. Gorham, F. Gage, V. Cross.

Bottom Row—B. Gardner, L. Charles, K. Gardonia, L. Baellow, D. Gaines, B. Deason, E. Young.

MR. CRIST'S HOME ROOM

1st Term—Student Council Representative—Nancy Galpin
Student Council Alternate—Joy Blomquist

Top Row—R. Graham, J. Duggan, R. Fuller, R. Harris, M. Scofield, J. Woodman, P. Gernhardt, B. Causer, B. Brock.

3rd Row—J. Powell, H. Smith, M. Beckerdite, J. Bowers, J. Maynard, N. Teel, S. Garrison, J. Armstrong, G. Smallwood.

2nd Row—N. Galpin, J. Tull, S. Sowell, L. Crail, Mr. Crist, P. Bury, B. Phillips, D. Leforgee, J. Blomquist.

Bottom Row—B. Kurz, B. Moor, G. Armstrong, N. Powell, C. Krahenbuhl, J. Bayne, P. Coffey, M. Oddo, K. Davis, B. Kahler.

MISS DAHL'S HOME ROOM

1st Term—Student Council Representative—Clovis Klassen
Student Council Alternate—Jim Haines

Top Row—D. Watson, E. Bruns, C. Klassen, B. Rodekopf, T. Dodd, F. Press, B. Richards, I. Allen.

3rd Row—E. Clark, I. Francis, J. Haines, K. Gallagher, L. Lahman, W. Clark, D. Lahman, M. Helm.

2nd Row—M. Alexander, M. Connor, M. Brands, Miss Dahl, P. Russell, D. Philpot, V. Maul, R. Mynatt.

Bottom Row—B. Riley, C. Mirot, N. Fike, J. McCown, M. Kartsonis, L. Wilson, C. Phillips, L. Jones.

MR. DAVIS' HOME ROOM

1st Term—Student Council Representative—Jack Sante
Student Council Alternate—Mary Anne Elliott

Top Row—A. Stuart, R. Hanks, R. Showalter, C. Sillett, E. Vogts, V. Moore, M. Manfield.

3rd Row—P. Koklas, J. Stubbs, D. Higgins, K. Davis, A. Kanter, B. Bishop, P. Lerner.

2nd Row—B. Irish, J. Otellio, D. Dougan, Mr. Davis, H. Ritchelieu, D. Berlew, B. Rauzi.

Bottom Row—J. Stasi, J. Sante, V. Rogers, R. Wiles, M. Elliott, E. Sloan.

MR. DENTEL'S HOME ROOM

1st Term—Student Council Representative—Bob Wright
Student Council Alternate—Richard Kingsbury

Top Row—D. Moore, B. Palmer, B. Peterson, B. Raines, C. Sherwin, O. Rothberg, B. Arthur, T. Brown.

2nd Row—R. Wright, J. Hartman, J. Powell, M. Mazon, Mr. Dentel, J. Bullard, R. Reagon, B. Wilson.

Bottom Row—J. MacKay, R. Anderson, R. Alber, R. Kingsbury, R. Smith, M. Lewis, D. Brooks, B. Wright.

MR. DIERSEN'S HOME ROOM

1st Term—Student Council Representative—Betty Rice
Student Council Alternate—Bob Twin

Top Row—H. Pace, W. Scott, R. Jones, H. Smith, J. Thomas, C. Keady, E. Watson, J. Westlake, R. Huddleston.

3rd Row—B. Snyder, R. Beck, J. Hammack, L. Hempfling, D. Saunders, D. Willis, E. Greenberg, P. Myer, N. Knox.

2nd Row—C. Jones, G. Barclay, F. Higgins, M. Wolter, Mr. Diersen, B. Rice, H. Rogers, H. Sprenger, A. Brouse, E. Nelson.

Bottom Row—M. Eisenberg, F. Zito, E. Merry, F. Theiss, B. Meiners, B. Reed, M. Allin, E. Matheis, G. Barclay.

MR. DOUTHITT'S HOME ROOM

1st Term—Student Council Representative—Geraldine Holt
Student Council Alternate—Zelda Levine

Top Row—R. Crews, B. Biser, N. Jones, J. Imbeau, D. Missikan, G. Liggett, B. Arthur, N. Gallagher, B. Smith.

2nd Row—B. Mynatt, B. Gregory, B. Brock, D. Stevenson, Mr. Douthitt, M. Duncan, Z. Levine, G. Perry.

Bottom Row—C. Smith, T. Miller, I. Holland, S. Bigley, G. Holt, N. Coleman, G. Marks, V. Bain.

MR. ESTES' HOME ROOM

1st Term—Student Council Representative—Robert Meyer
Student Council Alternate—Donald Weaver

Top Row—R. Zajir, C. Jackson, W. Draffen, R. Meyer, J. Parsley, R. Brubaker, E. Adkins, L. Chapman, C. Flynn.

2nd Row—T. Suhr, J. Sheriff, R. Scribner, B. Coleman, Mr. Estes, D. Wever, R. Ogan, C. Hofmann.

Bottom Row—K. Ehlers, C. Inge, R. Love, N. Mafredi, F. Davis, D. Chism, R. Gross, K. Shortz.

MISS GRUBE'S HOME ROOM

1st Term—Student Council Representative—Gerry Beeler
Student Council Alternate—Norma Thoes

Top Row—R. Brown, A. Magee, W. Wilson, M. Zaner, I. Tohline, V. Reece, S. Nisbett, E. Moberg, B. Carey, R. Trinkle, M. Welch.

3rd Row—R. Weiss, C. Miller, J. Remberton, R. Davis, B. Logan, W. Smith, N. Thoes, B. Church, D. James, P. Perry, K. Brown.

2nd Row—M. McBee, J. Walker, B. Loster, G. Dayhoff, L. Kippur, T. Harris, M. Toby, E. Berendt, M. Blacker, P. Robinson, G. Beeler.

Bottom Row—M. Holten, B. Sechrest, V. Keller, N. Rodick, J. Lansdowne, B. Logan, R. Chaitman, J. Wade, E. Schrieber, B. Thomson.

MISS GRUBBS', MISS WING'S, AND MRS. BROWN'S HOME ROOMS

1st Term—Student Council Representatives—Harold Pener, Wallace MacDonald, Margaret Ferguson
Student Council Alternates—Helen Alcak, Gloria Bausewein, Norma Christenson

Top Row—H. Pener, J. Rubin, A. Edmonds, R. Foster, R. Phelan, B. Taylor, R. Gornall, W. MacDonald.

2nd Row—N. Christenson, G. Bausewein, M. Ferguson, B. Miller, E. Reeves, H. Alcock, L. Ludgate, C. Johns.

Bottom Row—E. Hamer, H. Kennedy, N. Steele, P. O'Leary, I. Bartlett, M. Potts, B. Eichmann.

MR. GUEMPLE'S HOME ROOM

1st Term—Student Council Representative—Elisabeth DeWitt
Student Council Alternate—Rogers Adams

Top Row—W. Hobart, Nancy Ary, P. Larsen, J. Miller, G. Back, J. Leiser, R. Copeland, T. Price, B. Jacobs, W. Henderson.

3rd Row—C. Steel, E. Horvitz, E. Balot, M. Abrams, B. Jennings, R. Adams, J. Eggert, B. Coursey, M. Mooney, E. Elliot.

2nd Row—D. Culp, M. Glickstein, S. Butner, M. Fesler, M. Edwards, Mr. Guemple, M. Dworak, L. Davis, T. Fairchild, E. DeWitt.

Bottom Row—E. Mann, J. Duncan, J. Duckworth, B. Grega, J. McHenry, J. Bailey, D. Gysford, H. Chelemer, P. Grinell, F. Darr.

MR. HANN'S HOME ROOM

1st Term—Student Council Representative—Dorothy Oelschlager
Student Council Alternate—Nugent Burasco

Top Row—B. Hillen, R. Potts, B. Hemmenway, C. North, D. Adelman, J. Wagner, M. Finnell, P. Deering.

3rd Row—G. Randall, O. Peterson, B. Weiser, E. Dempsey, P. Batts, C. Hull, B. McLaird, N. Burasco.

2nd Row—J. Lykke, M. Engle, M. Hall, D. Oelschlager, Mr. Hann, B. Smith, F. Jones, V. Marshall.

Bottom Row—H. Gross, F. Kennedy, B. Swartz, M. Rogozenski, M. Blitz, C. Campbell, M. Bressel.

MR. HARLEY'S HOME ROOM

1st Term—Student Council Representative—Eileen McGinnis
Student Council Alternate—Donald Dolton

Top Row—B. Diamond, R. Green, D. Lawman, G. Prater, R. Dohrman, H. Gustafson, E. Armstrong, W. Foley, C. Ditzler, M. Fletcher.

2nd Row—R. Prout, H. Taylor, R. Duncan, L. Friedman, Mr. Harley, N. Timberlake, B. Busch, R. Graham, E. McGinnis.

Bottom Row—N. Cessna, F. West, M. Kinnamon, S. Murphy, S. Miller, D. Dolton, V. Hall, M. Lesser, R. Taylor.

MR. HAYES' HOME ROOM

1st Term—Student Council Representative—Mary Pollock
Student Council Alternate—Robert Dalton

Top Row—J. Sheldon, D. Brenton, R. Dalton, O. Phillips, B. Porter, B. Honeycutt, E. Cates, L. Osborn, J. Jacobsen.

2nd Row—C. Hicks, M. Masters, N. Finke, P. Allen, Mr. Hayes, M. Pollock, L. Parker, E. Johnson.

Bottom Row—B. Wiley, S. Poole, F. Toub, J. Krebs, A. Latona, D. Carter, B. Fox.

MISS HENRY'S HOME ROOM

1st Term—Student Council Representative—Geraldine Wessley
Student Council Alternate—Edwin Martin

Top Row—H. Glazer, B. Bucher, H. Passman, E. Martin, R. Grauberger, R. Martin, J. Kramer.

2nd Row—N. Hartpence, C. Caronna, C. Smith, F. Stasi, D. Hayes, S. McCormack, G. Wessley.

Bottom Row—W. Wheeler, M. James, E. Steele, F. Allen, G. Holstead, J. Campbell, F. Bass.

MISS HUMPHREY'S HOME ROOM

1st Term—Student Council Representative—Bill Partin
Student Council Alternate—Bettie Jo Horn

Top Row—V. Emery, M. Critz, B. VanHorn, M. Whitehead, L. Levin, B. Partin, S. Petersen, J. Pryor, F. Ohlhausen.

2nd Row—M. Holzman, B. Owens, J. Leuckel, B. Horn, E. Lewis, M. Bernard, L. Hersh, G. Ketchum, B. Staley.

Bottom Row—M. Chism, H. Rosenberg, S. Pearson, L. Latimer, M. Galitzky, D. Tager, G. Fernandez, J. Kleiman.

MISS KEATING'S HOME ROOM

1st Term—Student Council Representative—Aeris Miller
Student Council Alternate—Rosemary Morris

Top Row—M. Belman, M. Staton, H. Bucksner, M. Raccuglia, F. Kolkin, R. Morris, S. Bewick, B. Wilcken, J. Bowers.

2nd Row—L. Eckert, B. Salvage, L. Clatterbuck, Miss Keating, N. Garett, A. Miller, C. Spikes, N. Donald.

Bottom Row—J. Patton, V. Marks, J. Simmons, N. Cornwell, L. Salander, M. Corbin, T. Simmons, D. Leiter.

MR. KELLER'S HOME ROOM

1st Term—Student Council Representative—Bud Webster
Student Council Alternate—Blanchard Morris

Top Row—C. Goodhue, E. Rusterholz, R. Berglund, R. Smith, E. Blohm, E. Clarke, B. Webster, R. Phillips.

3rd Row—M. Maier, B. Morris, J. Walton, H. Hanna, B. Brady, J. Schwartz, E. Shocklee, D. Eyer.

2nd Row—B. Fremerman, P. Williams, G. Baru, B. Duel, Mr. Keller, D. Boster, G. Knaus, H. Lieber.

Bottom Row—B. Kramer, M. Pruitt, M. Henson, J. Kurz, L. Adkins, J. Williams, L. Etzenhouser.

MISS KITE'S HOME ROOM

1st Term—Student Council Representative—Elmer Smith
Student Council Alternate—Margaret Mails

Top Row—M. Mails, L. Liese, T. Walkenhorst, D. Millikan, I. Shapiro, E. Smith, C. Cogan, S. Dobson.

3rd Row—M. Ratcliffe, N. Tanner, M. Watts, R. Stagg, E. Suman, B. Lomar, D. Wait.

2nd Row—B. Zack, J. Rimmer, N. Stuessi, M. Potter, E. Cohn, M. Timberlake, D. Milton.

Bottom Row—V. Schranz, R. Ketchum, B. Bernstein, E. Gloe, L. Stroud, A. Stumpf, M. Street.

MISS LEIBENGOOD'S HOME ROOM

1st Term—Student Council Representative—Bill Bramlett
Student Council Alternate—Nadine Mayo

Top Row—D. Stringer, M. Burger, C. Hauer, C. Carter, E. Crume, D. Rogers, J. Dorman, S. Whitaker, W. Crook.

3rd Row—H. Holt, E. Gray, C. Horning, W. Ewing, E. Fulkerson, J. Glover, W. Clements, J. Roberts, E. Mullens.

2nd Row—J. Harrison, S. Isbell, K. Campbell, G. Troutman, Miss Leibengood, J. Kresse, M. Hurst, R. Anderson, J. McComb.

Bottom Row—B. Taylor, M. Hess, D. Conard, J. Keener, N. Mayo, A. Roark, J. Fink, S. Davis.

MR. LOCKRIDGE'S HOME ROOM

1st Term—Student Council Representative—Shirley White
Student Council Alternate—Dick Sanstra

Top Row—D. Sanstra, S. Liecht, B. Creasman, B. Wilson, D. Stewart, E. Rogers, A. Kelly, L. Sherrard, N. Juergens.

3rd Row—S. MacLachlan, W. Brown, H. Decker, E. Dean, N. Jameson, L. Wedekind, N. White, S. White, E. Howard.

2nd Row—D. Dedmon, B. Hartley, D. Beiser, W. Thompson, Mr. Lockridge, D. Piper, G. Wilson, B. Stitt, B. Chiddix, C. Pospeshil.

Bottom Row—W. Krom, B. Shanker, J. Roth, D. Moore, D. Smiley, M. Hickson, D. Watson, G. Cipolla, H. Wilson.

MR. LUKENS' HOME ROOM

1st Term—Student Council Representative—Lewis Heaven
Student Council Alternate—Garrett Reitinger

Top Row—R. Colver, W. Cornish, R. Hopson, C. McBee, G. Reitinger, E. Carlton, D. Empson, G. Willis, C. Walters.

2nd Row—J. Putnam, R. Hinote, W. Reyhle, P. Guinn, Mr. Lukens, B. Finkle, K. Conway, B. LaRue.

Bottom Row—L. Heaven, G. McCoy, F. Oddo, R. L'Hommedieu, B. Wyne, M. Calcara, F. Haines, B. Naylor.

MR. McDANIEL'S HOME ROOM

1st Term—Student Council Representative—Jim Benjamin
Student Council Alternate—Judy Neal

Top Row—K. Davidson, C. Long, J. Luker, B. Tolin, L. Mayer, B. Bates, D. Hancock, S. Katz, D. Keltner.

3rd Row—R. Mavel, K. Lawson, B. Creagh, J. Neal, B. Gornall, H. Ambrosius, B. McCurnin, M. Stuart, B. Tattershall.

2nd Row—H. Lerner, B. Jennings, H. Klopper, Mr. McDaniel, J. Benjamin, S. Bloss, L. Saunders, E. Tilson.

Bottom Row—G. Jones, F. Cowan, C. Smith, R. Tarlton, M. McNees, B. Schaefer, B. McNichols, D. Crisman.

MR. OLDENDICK'S HOME ROOM

1st Term—Student Council Representative—Howard Thomas
Student Council Alternate—Jeanne Hensley

Top Row—B. Chambers, H. Nordlohne, H. Thomas, S. Mosher, B. Seible, J. Thomas, T. Wilson, D. Cowden, B. Byrnes.

2nd Row—J. Randolph, J. Hensley, J. Goss, Mr. Oldendick, E. Holm, B. Wiley, M. Stoppelman, E. Miller.

Bottom Row—A. Pfefer, C. Friede, L. Jabenis, M. Fey, D. Maher, Y. Kessler, B. Carr, C. Taylor.

MISS OLDHAM'S HOME ROOM

1st Term—Student Council Representative—James Young
Student Council Alternate—Betty Logan

Top Row—B. Raines, N. Thursby, R. Leedy, G. Lindmark, D. Roberts, R. Leach, J. Moeller, J. Lovell.

3rd Row—M. Inman, F. Shultz, O. Rowden, B. Barrett, Miss Oldham, J. Young, R. Miller, R. Rost.

2nd Row—R. Ford, P. Traw, S. Cline, M. Parker, M. Lynch, L. McGee, H. Wirth, B. Logan.

Bottom Row—R. Pence, C. Piper, B. Yearta, D. Arnold, B. Bonner, B. Grant, W. Thomas, D. Funk.

MISS PURNELL'S HOME ROOM

1st Term—Student Council Representative—Patricia Billings
Student Council Alternate—Ebba Lee Lindell

Top Row—L. Larkey, E. Criser, V. Bengert, H. Woltkamp, B. Hanna, B. Morris, E. Gorman, M. Dreisbach, J. Kumpfer.

4th Row—B. Propst, B. King, M. Heller, N. Link, D. Beiser, B. Berkey, N. Christeson, C. Wyse, L. Benton.

3rd Row—D. O'Neill, R. Buie, R. Sanderson, J. Jones, E. Lindell, C. Moffett, T. Wilson, J. McRay, E. McCorkle.

2nd Row—N. Inman, M. Hall, V. Oldham, K. Johnson, Miss Purnell, E. Worland, M. Young, R. Ryan, P. Butler.

Bottom Row—E. Craft, B. Smith, I. Reed, M. Bell, J. Beamer, P. Billings, R. Zimmerling, F. Dowell.

MR. ROBERTS' HOME ROOM

1st Term—Student Council Representative—Eugene Brown
Student Council Alternate—Ida Maude Person

Top Row—N. Schoonover, W. Smith, R. Carlson, F. Prudden, D. Wren, J. Williams, C. Sterrett, T. Abbott, R. Rollert, I. Janney, G. Loveland.

3rd Row—T. Orth, D. Menze, K. Smith, V. Merl, C. McGinnes, J. Beard, M. Shope, W. Horne, B. Forsythe, B. Sidebotham, P. Gloe.

2nd Row—A. Bartlett, H. Kirk, A. Cohen, B. Deterding, Mr. Roberts, E. Brown, B. Jaudon, W. Harrison, W. Baker, B. Ascherin.

Bottom Row—R. Lloyd, B. Dillow, D. Heath, I. Person, R. Louk, J. Geritz, G. Davidson, R. Gleaves, B. Swegle, S. Schreiber, R. Leininger.

MISS ROBERTSON'S HOME ROOM

1st Term—Student Council Representative—Joy Dart
Student Council Alternate—Don Fitzhugh

Top Row—D. Fitzhugh, W. Carpenter, B. Hill, L. Shepp, D. Westendick, J. Gold, F. Pollock, H. Schlesinger, M. Dewey.

3rd Row—A. Hammer, F. Nolte, S. Weintraub, R. Baird, D. Houtz, F. Haley, D. Lane, J. Dart, M. Cohen.

2nd Row—A. Ribakoff, J. Howard, R. Arthur, M. Roberts, Miss Robertson, E. LePage, J. Walters, C. Bercly, S. Guenther.

Bottom Row—S. Yancey, B. Holmberg, B. Lane, W. Schlein, B. Taylor, B. Rodick, J. VanValkenburgh, D. Allen, S. Kaufman.

MR. SALMON'S HOME ROOM

1st Term—Student Council Representative—Dick Corp
Student Council Alternate—Barbara Hargis

Top Row—A. Reisner, B. Scott, L. Carothers, S. Ward, B. Criger, D. Reid, D. Corp, J. Benner, F. Stratemier.

3rd Row—C. McFarland, D. Hill, M. Rinisland, B. Fox, V. Luce, J. Curtis, M. Rugel, M. Blumenthal, J. Fretz.

2nd Row—E. Carter, M. Ballinger, J. Povlovich, E. Abernathy, Mr. Salmon, S. Stott, M. McGowan, J. Rusk, F. Sartori.

Bottom Row—M. Hamacher, D. Butner, E. Lowe, D. Lichtor, B. Bundy, E. Berry, D. Ledford, B. Hargis, R. Long.

MISS SANDBERG'S HOME ROOM

1st Term—Student Council Representative—Alice Schmall
Student Council Alternate—Norris Groves

Top Row—C. Hannah, M. Murray, F. Campbell, B. Daniels, N. Groves, D. Leiser, V. Tagtmeyer, R. Poindexter, B. Stansbarger.

2nd Row—T. Weller, V. Chenault, H. Hoover, A. Schmall, Miss Sandberg, P. Stonestreet, B. Wangeman, H. Sherman, R. McMahon.

Bottom Row—Y. May, B. MacNeven, D. J. Smith, M. L. Travis, D. Novak, K. Wilson, C. Sublette, L. Zaman, J. Mark.

MISS SCOTT'S HOME ROOM

1st Term—Student Council Representative—Neoma Esrig
Student Council Alternate—Jack Grisby

Top Row—R. Bartel, A. Ohrasda, R. Ruddell, I. Ashworth, J. Grigsby, W. Lundin, J. Phillips, J. Calvert.

3rd Row—C. Thomas, N. Peterson, R. Davis, B. Detrick, L. Briggs, B. Larson, L. Hartman, F. Dalen.

2nd Row—R. Schaeffer, J. Graham, J. Covey, P. Redl, Miss Scott, S. Mayta, N. Esrig, M. Garman, C. Button.

Bottom Row—R. Gibbson, P. Murphy, B. Boster, B. Phillips, T. Vanderhoof, J. Carothers, D. Louck.

MRS. SHAFER'S HOME ROOM

1st Term—Student Council Representative—Patricia Warrior
Student Council Alternate—Ralph Burbridge

Top Row—R. Jackson, R. Rountree, J. Morris, L. Floyd, D. Accurso, J. Tiahrt, R. Worth, R. Thompson, S. Ruby.

2nd Row—M. Helstrom, I. Manson, F. Campbell, R. Hull, J. Snow, B. Kamm, R. Burbridge, P. Reaves, L. Schumacher.

Bottom Row—M. Bauman, J. Given, R. Radford, D. Scott, D. Avery, L. Vance, M. Tadlock, P. Warrior, F. Scott.

MR. SLAYMAKER'S HOME ROOM

1st Term—Student Council Representative—Daniel Fleschman
Student Council Alternate—Paul Adelman

Top Row—J. Dougherty, D. Duly, W. Mead, W. Graves, F. Snow, J. McInteer, M. Rhodes, G. Kopulos, R. Kendrick.

4th Row—W. Jones, G. McCullough, R. Finnell, R. McDonald, B. Best, R. Valle, R. Ellis, P. Adelman, D. Duncan.

3rd Row—R. Brooks, R. Spengler, J. Martin, J. Corbett, M. Hubbard, B. Talley, J. Barber, L. Greer.

2nd Row—B. Skinner, J. Yates, J. McLaughlin, A. Fannin, Mr. Slaymaker, B. Moberg, D. Parker, J. Thompson, J. Zerr.

Bottom Row—E. Nesselroad, D. Fleschman, G. Yuelkenbeck, L. Clements, L. Kennedy, A. Koelzer, B. Weatherholt, B. Kennedy.

SGT. SPIKES' HOME ROOM

1st Term—Student Council Representative—Richard Sherman
Student Council Alternate—Robert Samsel

Top Row—C. Perkins, H. Kraft, H. Winger, L. Hader, J. Tickner, R. Rodes, C. Stevens, R. Faulk, R. Peters, H. Hall, L. Botkin, B. Mitchum, J. Rabuse.

5th Row—L. Whinery, R. Hartzler, J. McGovney, A. Borchert, D. Young, L. Johnson, H. Pickering, B. Thomson, E. Fenimore, W. Wright, B. Duggins, C. Stewart, A. Sarachek.

4th Row—J. Lloyd, D. Vanderhoof, W. Maas, E. Newcomb, L. Oliver, A. Morgan, R. Farmer, J. Sheftel, M. Jerwick, T. Vleisedes, B. Skinner, R. Anderson.

3rd Row—B. Lawson, B. Brown, J. Ciser, E. Herzog, B. Binder, E. Hughes, B. Loman, P. Krebs, A. Gumminger, J. Cochran, M. Friedman, E. Ford.

2nd Row—B. Eckert, M. Greenberg, A. Brenner, M. Ragland, R. Kessler, J. Zachow, D. Miller, J. Kapnistos, R. Morris, C. McRoberts, A. Lundberg, L. Jaben.

Bottom Row—R. Sherman, H. Tenenbaum, R. Samsel, Sgt. Spikes, M. Denton, B. Lockwood, D. Raines, H. Danemann, K. Bledsoe, W. Walker.

MISS TOMLIN'S HOME ROOM

1st Term—Student Council Representative—Jimmy Peterson
Student Council Alternate—Anna Caenepeel

Top Row—H. Solbrack, B. Dowden, A. Hartig, B. Hemenway, J. Strong, E. Adkins, G. Harrison, M. Fishman.

3rd Row—S. Van Wagner, D. Hatfield, A. Heenig, R. Qualls, B. Reed, B. Turner, R. Ahlstrom, B. Gray.

2nd Row—A. Gottlieb, N. Emerson, A. Caenepeel, J. Peterson, R. Mowry, M. Kinnamon, A. McKnight, J. Borchert.

Bottom Row—S. Livingston, M. Frank, M. Shroyer, P. Phillippe, F. Marshall, M. Williams, B. Goldstein, R. Miller.

Jane

Billie

MISS WARDELL'S HOME ROOM

1st Term—Student Council Representative—Shirley Crain
Student Council Alternate—Leon Winbigler

Top Row—J. Roselli, C. Hahn, P. Stevens, C. Guilliams, L. Winbigler, D. Reubart, W. Leavel, J. Carswell, H. Hefter.
2nd Row—J. Porter, L. Springer, S. Crain, M. Shryock, Miss Wardell, L. Hargus, B. DeArmond, A. Thomson, J. Mills.
Bottom Row—S. Spector, B. Etherton, B. McLaughlin, M. Moreland, M. Annis, S. Thrift, C. Derryberry, H. Zorn, I. Erlandson.

MR. WATSON'S HOME ROOM

1st Term—Student Council Representative—Wayne Worland
Student Council Alternate—Marjorie Hession

Top Row—J. Modlin, J. Bryant, D. Unkerfer, R. Lickteig, S. Grimes, B. Haynie, M. Ryan, R. Vogts.
2nd Row—D. Blickhan, N. Wallace, B. Bolander, B. Simmons, M. Richardson, B. McCutchan, W. Kennedy.
Bottom Row—F. Brown. F. Willis, W. Worland, Mr. Watson, M. Hession, M. Epstein.

MISS WESTERFIELD'S HOME ROOM

1st Term—Student Council Representative—John Clerico
Student Council Alternate—Louise Copeland

Top Row—D. Baker, A. Anderson, E. Finkle, C. Shull, H. Cramer, J. Clerico, G. Jianas, D. Jenkins.
2nd Row—O. Keen, J. Vrentas, J. Middleton, H. Brundage, S. Gippner, B. Ozburn, L. Chastain, L. Copeland.
Bottom Row—E. Sogas, J. Peters, L. Greenwell, B. Gentry, D. Penner, B. Braley, L. Berger, C. Payton.

MISS WHITNEY'S HOME ROOM *(Illustration top right)*

1st Term—Student Council Representative—Eileen Duggan
Student Council Alternate—Eddie McLeroy

Top Row—M. Segi, R. Gann, B. Arnold, D. Hammontree, F. Wagner, R. Patton, E. Hart, E. Duggan.
4th Row—M. Isbell, L. Schmidt, G. Lovell, J. Schock, F. Smeehuysen, I. Lerner, N. Ward, J. Reese.
3rd Row—D. Finnell, H. Hillson, M. Schumacher, M. Smart, A. Fleenor, M. Brooks, V. Corlett, C. Harrison.
2nd Row—M. Gilliland, P. Ryan, M. Staley, B. Klapis, Miss Whitney, P. Atchley, E. McLeroy, M. Klippel.
Bottom Row—Z. Zuck, M. Clouse, R. Taylor, D. Westervelt, J. Moore, M. Harris, J. Leuckel, R. Hoffman.

MISS WIBERG'S HOME ROOM

1st Term—Student Council Representative—Marjorie Wood
Student Council Alternate—Ralph Bates

Top Row—M. Bullard, J. Connor, B. Mehrens, M. Williams, R. Bates, I. Adams, W. Heston, R. Dean, M. Wood.
3rd Row—J. Hutchinson, L. Adair, O. Ballew, B. Riley, J. Happy, E. Chezem, N. Katcher, M. Carney, B. Ponton.
2nd Row—D. Burgess, B. Bates, M. Kiniry, W. Hall, V. Potter, J. Richardson, L. Rutledge, B. Kendrick, G. Boren.
Bottom Row—H. Brown, G. Blaine, B. Williams, C. Hoffman, A. Beswick, I. Sanders, B. Sheetz, J. Wehner.

MISS WYNNE'S HOME ROOM

1st Term—Student Council Representative—Charles Thierfelder
Student Council Alternate—Dorothy Pemberton

Top Row—B. Kemmerer, H. Rittmaster, C. Thierfelder, B. Brewer, W. Johnson, H. Lerner, J. Russell, N. Thomas, J. Fredrick.
3rd Row—B. Robertson, I. Duvall, B. Lawrence, R. Dahlstrom, R. Huffman, B. Yocum, R. Easterday, J. Greene.
2nd Row—H. Kellner, F. Stein, M. Mertle, M. Mason, J. Hess, D. Cave, F. Goldfinger, S. Bosshard.
Bottom Row—R. Comer, M. Blacker, D. Pemberton, I. Crawford, G. Sander, B. Blocher, F. Hess, B. Shockey.

MRS. SCOVILLE'S HOME ROOM

1st Team—Student Council Representative—Virginia Lee
Student Council Alternate—Lona Trautwein

Top Row—M. King, L. Gerson, H. Fincher, B. Criger, J. Petersen, M. Black, B. Prout, V. Davee, L. Trautwein.
3rd Row—L. Lemmon, S. Kelley, V. Smith, A. Clayton, D. Silverman, M. Hiatt, G. Jones, T. Matthews, F. Peterson.
2nd Row—B. Hammer, J. Cousins, D. Rice, V. Shockley, Mrs. Scoville, B. Kelly, H. Cavender, H. Brenner, V. Lee.
Bottom Row—M. Abend, B. Bush, B. Meadow, B. Kritz, B. Meyer, F. Warf, B. Stock, M. Miller.

ACTIVITIES...

B.B.

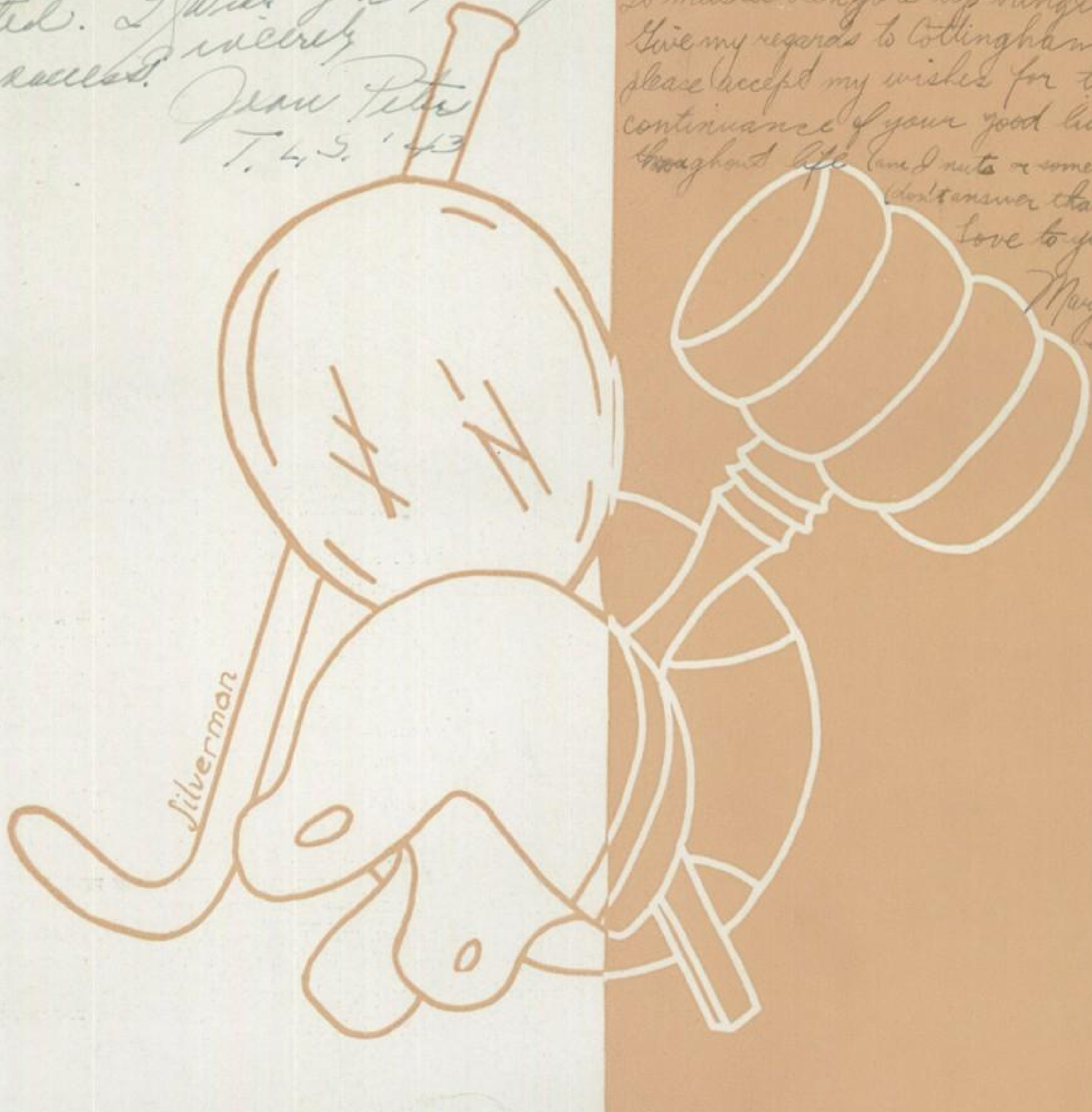

Dear Jim -
Although I don't know you very well but all I can say is I think you are tops! You have everything anyone person could ever possess. Personality, intellect, leadership & everything else. [illegible] if you all go to Bucknell next year maybe I will then be better acquainted. I wish you lot of luck & success.
Sincerely
Jean Peters
T.L.S. '43

Dear Jim,
I picked this page to write on because of a certa[illegible] movie actress I worship being in close proximity to me in the picture.
Well, I've followed your fame & fortune through Benton where [illegible] remember your short pants and b[illegible] knees (pardonnez-moi) Central Jr. and Sr.; and what a bri[illegible] [illegible] courage really has [illegible] bear. Let me tell you w[illegible] McGoon and I decid[illegible] about you a few months ago. We pronounced you the nicest, [illegible] gentlemanly, courteous, likable & [illegible] boy in the whole school. And you ar[illegible] It musta been yore up-bringin'. Give my regards to Cottingham and please accept my wishes for the continuance of your good luck throughout life (am I nuts or something? (don't answer that)
Love to you & J[illegible]
Marjorie Shry[illegible]

All work and no play makes Jack a dull boy. The following pages show that the Centralite has many activities other than studies in which to participate. Anticipated events throughout the year are the mixers, where students jive to all the popular recordings. Sometimes they splurge and hire a band to furnish their music. It is during the crisp fall weather that our school patriotism swells to the fullest as our team clashes with its opponents for possession of the pigskin, cheered on by the rousing yells of the spectators and stirring marches of the band. The annual all-student Variety Nite is the occasion for gifted Centralites to exploit their various talents. Hollywood came to the Centralian when co-editors Mc-Ab talked with Miss Bette Davis for two hours and received her o. k. on the dummy for this 1943 Centralian . . .

Dear Jeni.

I don't know you very well but I certainly think a lot of you even if you are a Jefferson. You did a wonderful job on Olympic for this year's Inter Society. But I still can't make up my mind whether you were better than Betty Jo. Maybe it's because she's my sister. I know you'll succeed in anything you try. All the luck and happiness in the world.

Sincerely
Dorothy
'43.

Clubs - It all comes back to me now...

GIRL RESERVES

OFFICERS

President ..... Marjorie Shryock
Vice-President ..... Barbara Hargis
Secretary ..... Ruthelma Long
Treasurer ..... Ethel Abernathy

PURPOSE—

To develop the physical, social, intellectual and spiritual welfare of the girls of this school through the creation and extension of the highest standards of Christian character.

ADVISERS

Miss Maud Compton
Miss Ella Wiberg
Miss Mildred Keating
Year Organized—About 1915

DAY OF MEETINGS

First and Third
Wednesdays
of each month

TOP GROUP

Top Row—S. MacCormack, M. Moreland, R. Arthur, A. Callahan, B. Blocker, B. Phillips, L. Salander, B. Etherton, B. McCutchan, B. Johnson, Z. Levine, M. Hall.

Fourth Row—M. Hess, R. Sanderson, H. Simmons, M. Street, H. Rosenberg, J. McRay, D. O'Neill, D. Leforgee, J. Stafford, C. Friede, B. DeWitt, E. Horwitz.

Third Row—B. Lehman, M. Williams, B. MacNeven, T. Simmons, J. Simmons, R. Dworak, K. Brenner, S. Henkin, P. Grinnell, B. Rice, I. Crawford.

Second Row—R. Mowry, E. Merry, M. Fey, E. Berendt, J. Kleiman, R. Long, B. Riley, E. Schreiber, C. Miller, I. Duvall, S. Garrison, J. Rusk, J. Beamer.

Bottom Row—B. McLaughlin, B. Miller, E. Matheis, B. Wangeman, E. Duggan, V. Luce, M. Critz, V. Bengert, B. Klapis, M. Mooney, J. Pugh.

LOWER GROUP

Top Row—M. Blumenthal, L. Kippur, P. Deering, B. Dwinnell, P. Larson, J. Tiahrt, L. Osborn, A. Schmall, B. Fordemwalt, B. Church, H. Kellner, B. Logan.

Fifth Row—W. Smith, C. McFarland, S. Petersen, R. Dreyer, L. Shepp, M. Watts, S. Guenther, J. Walker, H. Hoover, M. Holzman, L. Trautwein, B. Lawrence.

Fourth Row—S. Crain, M. Hess, H. Woltkamp, J. Dart, B. Snyder, L. Vance, C. Smith, M. Pollock, M. Mails, M. Hiatt, M. Wood, S. White.

Third Row—J. Fretz, A. Bishopberger, F. Ohlhausen, J. Harrison, M. Dreisbach, O. Peterson, P. Silence, J. McCown, G. Smith, J. Shaw, G. Beeler, H. Alcock, M. Beckerdite.

Second Row—N. Thoes, M. McGowan, D. Lichtor, E. Abernathy, B. Schaefer, N. Esrig, S. Entriken, L. Meinsen, M. Travis, L. Persky, C. Caronna, B. Weiser, M. Annis.

Bottom Row—A. Gottlieb, S. MacLachlan, S. Fishman, E. Balot, S. Miller, J. Covey, B. Wilcken, E. Berry, N. McCourtney, A. Hammer, L. Jeppesen, E. Lewis.

GIRL RESERVES

THIRD GROUP

Top Row—B. Taylor, P. Allen, D. Cowden, N. Knox, M. Vogliardo, H. Hefter, M. Whitehead, D. Leiser, B. Brewer, B. Bishop, J. Leuckel, I. Tohline, J. Alexander.

Fourth Row—B. Propst, N. Steele, R. Ketchum, A. Thomson, B. King, J. Pryor, B. Horn, F. Haley, J. Hess, E. Nelson, J. Kumpfer, M. Roberts.

Third Row—M. Elliott, M. Timberlake, B. Morris, E. Brown, M. Abrams, M. Tate, F. Sartori, S. Stott, S. Overman, S. Mayta, B. Owens, J. Lansdowne.

Second Row—D. Tager, B. Chiddix, G. Ketchum, J. Kresse, J. Leuckel, B. Kritz, V. Lee, D. Beiser, B. ~~Goldstein,~~ L. Latimer, M. Edwards, C. Harrison, M. Biltz.

Bottom Row—N. Mayo, M. Abend, J. Valkenburg, B. Kahler, Miss Compton, M. Shryock, J. Campbell, N. Stoenner, Z. Zuck, D. Pemberton, B. Chaitman.

HI-Y

OFFICERS

	First Term	*Second Term*
President	Richard Sherman	Bob Staley
Vice-President	Bob Staley	Claude Sherwin
Secretary	Charles Thierfelder	La Verne Carothers
Treasurer	Don Thompson	Bill Jennings
Senior Representatives	Bill Jennings Steve Ward	Corwin Sterrett
Junior Representatives	Richard Hartzler Dick Vanderhoof	Richard Hartzler
Sophomore Representative	Bob Merrill	James Carothers

Top Row—L. Carothers, L. Johnson, L. Winbigler, D. Millikan, H. Pickering, C. Sterrett, D. Brenton, D. Jenkins, C. Brooks.

Third Row—K. Wright, D. Eriksen, J. McGovney, D. Sherman, D. Dalton, G. Loveland, B. Forsythe, D. Dougan.

Second Row—F. Stratemeier, J. Middleton, J. Modlin, C. Thierfelder, Mr. McDaniel, T. Wilson, B. Foster, R. Wright.

Bottom Row—D. Kingsbury, D. Vanderhoof, B. Staley, R. Farmer, J. Luker, D. Hartzler, B. Wyne, J. Carothers.

ZOOLOGY CLUB

OFFICERS

	First Term	*Second Term*	*Third Term*
President	Bob Criger	Bill Lawing	Joanne Simmons
Vice-President	Bill Lawing	Frank Scott	~~Beverly Hammer~~
Secretary-Treasurer	Mary Holzman	Mary Holzman	Norma Thoes
Corresponding Secretary	Dorothy Oelschlaeger	Joanne Simmons	Mary Elliot
Program Chairman	Joanne Simmons	~~Doris Lichtor~~	Wayne Worland
Sergeant-at-Arms	~~Nugent Burasco~~	Wayne Worland	Bob Huddleston
Critic	Chuck Thierfelder	Beverly Logan	Bill Lawing

TOP GROUP

Top Row—M. Pappas, S. Katz, D. Adelman, J. Weinshienk, B. Jackson, O. Phillips, A. Sarachek, R. Hanks, H. Brundage.

Third Row—G. Randall, P. Deering, J. Dart, H. Woltkamp, E. Smith, M. Shryock, H. Holt, L. McComb, S. Causer.

Fourth Row—B. Campbell, R. Clutter, M. Mails, B. Granger, B. Biser, B. Bates, B. Brewer, P. Lakin, A. Schmall.

Second Row—E. Gorman, S. Friede, B. Fordemwalt, B. Lawing, G. Troutman, I. Duvall, D. Merry, Mr. Hann, M. Fey.

Bottom Row—N. Powell, M. Klippel, D. Lichtor, B. Simmons, N. Ward, J. More, V. Keller, V. Schranz.

LOWER GROUP

Top Row—B. Coleman, B. Busch, C. Horning, B. Haynie, R. Huddleston, D. Accurso, L. Johnson, R. Duncan, J. Rabuse, C. Hahn, J. Wagner.

Third Row—L. Ludgate, E. Merry, D. Wait, B. DeArmond, M. Carlson, N. Garrett, B. Lawing, J. Hess, V. Davee, A. Caenepeel, F. Theiss, Mr. Hann.

Fourth Row—M. Elliott, L. Kippur, E. Lewis, W. Worland, F. Scott, D. Miller, L. Jeppesen, B. Schaefer, N. Steel, H. Kennedy, N. Christeson.

Second Row—E. Culbertson, B. Hillen, B. Kendrick, V. Marshall, Miss Leibengood, L. Offineer, F. Marshall, J. Borchert, D. Rice, F. Bass, F. Kennedy, M. Shroyer.

Bottom Row—M. Rogozenski, E. Cook, N. Thoes, O. Peterson, B. Hammer, D. Oelschlaeger, S. Yancey, M. Chism, J. Simmons, D. Zuck, M. Biltz.

TROUVERE CLUB

OFFICERS

	First Term	*Second Term*
President	Leon Winbigler	Frances Sartori
Vice-President	Frances Sartori	Dolores Watson
Secretary	Muriel Blumenthal	Pat Deering
Treasurer	Dolores Watson	Dolores Scott
Sergeant-at-Arms	Richard Hartzler	Richard Hartzler
Program Chairman	Frances Sartori	Dolores Watson
Critic	Carol Smith	Dale Reubart
Membership Chairman	Dale Reubart	Barbara Bishop
Social Chairman	Gerry Beeler	Gerry Beeler
Reporter	Muriel Blumenthal	Leon Winbigler

Purpose—
To promote the appreciation of good music in Central High School, and to provide encouragement, inspiration, and good fellowship for students interested in music.

Adviser
Miss Mari Whitney

Day of Meeting
Second and Fourth Tuesdays of every month

Top Row—E. Hart, M. Murray, J. Alexander, B. Bishop, V. Tagtmeyer, B. Peters, T. Dodd, E. Fulkerson, A. Schmall, H. Benthine.

Fourth Row—B. Casler, D. Stringer, J. Middleton, D. Hartzler, D. Robinson, P. Deering, M. Henson, M. Schumacher, V. Corlett.

Third Row—J. Peterson, M. Segi, V. Lee, B. Owens, H. Hefter, A. Fleenor, P. Ryan, D. Scott, G. Smith, C. Harrison.

Second Row—D. Merry, E. Merry, S. Butner, Miss Whitney, M. Pesch, M. Hamacher, L. Stroud, J. Peters, J. Leuckel, G. Beeler.

Bottom Row—R. Bissell, P. Clouse, F. Sartori, B. Foster, B. Winbigler, D. Reubart, D. Watson, M. Blumenthal, C. Smith.

CHORUS

Top Row—V. Tagtmeyer, C. Chapell, D. Willis, J. Schock, L. Johnson, B. Hammontree, D. Millikan, T. Dodd, D. Reubart, F. Press, B. Dowden, J. Field, E. Fulkerson.

Fourth Row—B. Skinner, S. Crain, M. Rugel, R. Brown, J. Middleton, B. Prout, E. Hart, M. Murray, B. Klapis, E. Ballard, N. Jameson, E. Holm, S. Bloss.

Third Row—B. Schaefer, C. Smith, B. Owens, B. Bissell, M. Segi, E. Cohn, T. Suhr, P. Perkins, R. Sturgess, M. Blumenthal, C. Harrison, M. Hamacher.

Second Row—D. Novak, B. Madison, J. Peters, J. Leuckel, G. Beeler, G. Smith, M. Pesch, E. McCorkle, P. Redl, B. Dedmon, M. Harris, B. Rodick.

Bottom Row—N. Galpin, R. O'Neill, S. Palder, E. Le Page, D. Leforgee, Miss Whitney, F. Warf, L. Stroud, M. Racculgia, B. McNichols, M. Abend, Z. Zuck, I. Erlandson.

SOCIAL SCIENCE SOCIETY

OFFICERS

	First Term	Second Term		First Term	Second Term
President	Bob Staley	Richard Sherman	*Corresponding Secretary*	Gerry Beeler	Betty Jo Horn
Vice-President	Bud Winbigler	Dorothy Oelschlaeger	*Treasurer*	Dick Sherman	Emily Berry
Secretary	Beverly Bundy	Beverly Bundy	*Sergeant-at-Arms*	John Middleton	Julian Snow

Purpose—
To stimulate interest in social and economic problems and current subjects of the day.

Adviser
Marie B. Westerfield
Year Organized—1936

Day of Meeting
First and third Thursdays of each month

TOP GROUP

Top Row—N. Thomas, A. Anderson, D. Hancock, M. Whitehead, B. Lawing, J. Thomas, C. Shull, E. Vogts, R. Morris, C. McGinnis, H. Tenenbaum.

Third Row—F. LaMonico, M. Harris, J. Phillips, D. Silverman, D. Huffman, D. Gaines, R. Danemann, J. Hess, B. Church, O. Keen, L. Greenwell.

Fourth Row—R. Rogge, D. Wait, M. Raccuglia, M. Segi, B. Fremerman, H. Brundage, F. Campbell, V. Tagtmeyer, L. Fish, M. Watts.

Second Row—K. Bledsoe, J. Beamer, M. Dreisbach, J. McCowan, I. Crawford, M. Ferguson, V. Marks, Miss Westerfield, J. Peters, M. Heller, P. O'Leary, L. Parker, D. Oelschlaeger.

Bottom Row—M. Abend, L. Charles, L. Berger, J. Middleton, G. Beeler, B. Staley, B. Bundy, B. Winbigler, D. Lichtor, M. Annis, C. Payton.

LOWER GROUP

Top Row—B. Stansbarger, J. Thomas, S. Katz, O. Rothberg, C. McGinnis, F. Campbell, B. Lawing, B. Clark, D. Wedekind, D. Dougan, J. Middleton.

Second Row—S. Overman, G. Beeler, D. Lichtor, L. Salander, C. Hicks, L. Parker, L. Sanders, N. Fike, G. Halstead, D. Maher, M. Finnell, V. Corlett.

Fourth Row—B. Palmer, J. Hartman, L. Fish, B. Gentry, B. Logan, B. Church, M. Whitehead, H. Smith, A. Criser, L. Chastain.

Third Row—R. Huffman, B. Staley, J. Fretz, C. McFarland, H. Wilcox, S. Weintraub, G. O'Leary, D. Watson, C. Smith, S. Petersen, N. Wallace.

First Row—M. Abend, K. Bledsoe, P. Deering, E. Berry, J. Snow, B. Horn, R. Sherman, B. Bundy, D. Oelschlaeger, L. Zaman, P. Peters, M. Annis.

LE CERCLE FRANCAIS

OFFICERS	*First Term*	*Second Term*
President	Mary McGowan	Ethel Abernathy
Vice-President	Ethel Abernathy	Sue Ann Stott
Secretary	Sue Ann Stott	Ann Reisner
Treasurer	Jo Ann Porter	Majorie Shryock
Sergeant-at-Arms	Robert Samsel	Clark Guilliams
Critic	Lo Verne Parker	Mary McGowan

Purpose—
To further oral study of French. To increase knowledge of France and French people.

Adviser
Miss Madge Wardell

Year Organized—1896

Day of Meeting
First and Third Tuesdays of each month

Top Row—L. Hargus, P. Stevens, B. Scott, C. Guilliams, H. Hefter, M. Shyrock, A. Reisner, J. Roselli.
Second Row—S. Stott, J. Porter, E. Abernathy, B. Zack, Miss Wardell, B. Rice, L. Springer, B. McLaughlin.
Bottom Row—M. Moreland, M. Annis, L. Parker, M. Level, M. McGowan, D. Lichtor, C. Taylor.

DRAMA CLASS

OFFICERS	*First Term*	*Second Term*	*Third Term*
President	Bettie Jo Horn	Jimmy Curtis	Doris Lichtor
Vice-President	Barbara Hargis	John Middleton	Gloriss Randall
Secretary	Judy Rusk	Mary McGowan	Jean Peters
Sergeant-at-Arms	Gene Loveland	Dudley Wren	Bob McCurnin

Top Row—C. Hahn, D. Wren, B. Lawing, B. Richards, W. Clark, G. Loveland, B. McCurnin, J. Middleton.
Second Row—L. Trautwein, M. McGowan, D. Lichtor, Miss Robertson, V. Corlett, P. Russell, M. Clouse, R. Bissell.
Bottom Row—J. Rusk, B. Hargis, B. Weiser, G. Randall, J. Peters, J. Kleiman, S. Kaufman.

ENGINEERS' CLUB

OFFICERS

	First Term	*Second Term*	*Third Term*	*Fourth Term*
President	John Modlin	Jim Benjamin	Richard Kingsbury	Lona Lee Trautwein
Vice-President	Jim Benjamin	Richard Kingsbury	Lewis Heaven	Paul Williams
Secretary	Richard Kingbury	Bonnie Lawrence	Lona Lee Trautwein	Bernard Fremerman
Treasurer	Bob Criger	Lewis Heaven	Bonnie Lawrence	Harold Tenenbaum
Sergeant-at-Arms	Bonnie Lawrence	Bud Webster	Paul Williams	Harry Hanna
Reporter	Jackie Povlovich	Leon Winbigler	Bernard Fremerman	Beverly Church

Purpose—
To increase interest in, and promote the study of, the physical sciences.

Advisers
K. S. Keller, J. I. Hayes
Year Organized—1938

Day of Meeting
Second and fourth Thursdays of each month

TOP GROUP

Top Row—G. Baru, C. McGinnis, R. Davis, A. Cohen, D. Jenkins, H. Tenenbaum, H. Hanna, T. Wilson, B. Fremerman.

Second Row—R. Kingsbury, C. Thierfelder, R. Dalton, R. Farmer, Mr. Hayes, T. Orth, J. Benjamin, L. Heaven, A. Brenner.

Bottom Row—R. Wyne, B. Chaitman, B. Blocher, G. Sanders, G. Ketchum, B. Church, R. Ketchum, J. Walker, B. Cook.

LOWER GROUP

Top Row—E. Cates, B. Webster, I. Janney, R. Phelan, L. Winbigler, H. Pickering, C. Sterrett, J. Morris, P. Hayward, R. Brenton.

Second Row—D. Dougan, R. Bolser, C. Long, Mr. Keller, C. Young, A. Anderson, V. Merl, J. Sheldon.

Bottom Row—W. Fox, S. Thrift, M. Rinisland, B. Lawrence, L. Trautwein, L. Osborn, P. Allen, L. Saunders, C. Hicks.

OLYMPIAN CLUB

OFFICERS

	First Term	*Second Term*	*Third Term*	*Fourth Term*
President	Dorothy Lahman	Betty Campbell	Joanne Simmons	Virginia Schranz
Vice-President	Betty Campbell	Margaret Allin	Virginia Schranz	Jean Hess
Secretary	Corrine Hicks	Virginia Schranz	Margaret Allin	Elsie Bruns
Treasurer	Virginia Schranz	Lois Salander	Elsie Bruns	Nadine Braden
Sergeant-at-Arms	Muriel Carlson	Elsie Bruns	Nadine Braden	Corrine Hicks
Program Chairman	Betty Kelley	Joanne Simmons	Jean Hess	Louise Saunders
Critic	Delores Scott	Dorothy Lahman	Betty Campbell	Joanne Simmons
Reporter	Marian Hamacher	Dorothy Philpot	Delores Scott	Jeanne Campbell

Purpose—
The promotion of health and happiness of the girls and a creation of interest in athletics.

Advisers
Miss Hazel Purnell
Miss Ruth Buchanan

Day of Meeting
First and third Tuesdays of the month

Top Row—D. Scott, H. Woltkamp, E. Button, A. Brennaman, B. Campbell, E. Bruns, N. Braden, F. Haley, W. Lahman.
Third Row—L. Salander, D. Lahman, L. Saunders, C. Hicks, M. Kinnamon, M. Kinnamon, J. Hess, M. Carlson, B. King.
Second Row—B. Deason, G. Beeler, N. Thoes, M. Allin, D. Philpot, M. Hamacher, C. Moffit, M. Heller.
Bottom Row—D. Allin, J. Simmons, P. Scott, V. Schranz, T. Simmons, B. Sechrest, J. Beamer, P. Billings, H. Simmons.

GRAPHIC ARTS CLUB

OFFICERS

	First Term	*Second Term*
President	Dale Unkefer	Warren Bangs
Vice-President	Warren Bangs	Don Fischer
Treasurer	Don Fischer	Eileen McGinnis
Secretary	Lurleine David	Eileen McGinnis
Sergeant-at-Arms	James Propst	Bob McNichols
Critic	Eileen McGinnis	Ronald Vogts

Adviser
A. E. Harley

Day of Meeting
Every Monday

Year Organized—1937

Top Row—R. Poindexter, W. Bradley, E. Watson, P. Nissen, G. Prator, J. Marino, R. Vogts.
Second Row—B. Byrne, D. Fischer, W. Bangs, W. Wright, E. McGinnis, B. McNichols.
Bottom Row—G. McCoy, B. Chiddix, Mr. Harley, L. David, D. Unkefer, J. Loman, J. Propst.

COMMERCIAL CLUB

OFFICERS

	First Term	*Second Term*
President	Clovis Klassen	Joanne Simmons
Vice-President	Mary Jane Holzman	Dolores Watson
Secretary	Joanne Simmons	Margaret Whitehead
Treasurer	John Modlin	Shirley Peterson
Sergeant-at-Arms	Shirley Peterson	Beverly Church
Critic	Lona Lee Trautwein	Beverly Logan
Librarian	Irene Crawford	Edna Clark
Reporter	Gerry Beeler	Betty Chaitman

Advisers—Miss Inez Dahl, Miss Elsie Cornell

TOP GROUP

Top Row—M. Mails, B. Snyder, J. Haynie, B. Kramer, M. Whitehead, T. Dodd, S. Nisbeth, M. Zaner, L. Liese, M. Watts, M. King.

Third Row—L. Vance, M. Bellman, H. Alcock, B. Lawrence, S. Dobson, J. Pryor, A. Bishopberger, V. Davee, M. Masters, D. Berlew.

Fourth Row—E. Cohen, C. Berkley, V. Bengert, J. Alexander, B. Fordemwalt, F. Ohlhausen, C. Smith, M. Pollock, D. Gaines, H. Hoover.

Second Row—D. Penner, S. Garrison, E. Button, C. McFarland, B. Owens, B. Simmons, H. Smith, M. Swain, D. Tohline, J. Lansdowne.

Bottom Row—D. Watson, L. Trautwein, G. Beeler, J. Modlin, J. Simmons, Miss Cornell, C. Klassen, I. Crawford, S. Peterson, M. Holzman.

LOWER GROUP

Top Row—A. Gottlieb, B. Blocker, J. Field, M. Roberts, R. Alber, D. Adelman, F. Press, N. Burasco, J. McCown, J. Dart, M. Williams.

Third Row—B. Church, L. Kippur, E. Clark, C. Caronna, G. Wessley, N. Hartpence, D. Beiser, R. Danemann, B. Sechrest, T. Simmons.

Fourth Row—J. Shaw, P. Silence, B. Etherton, B. Deason, R. Dreyer, B. MacNevan, B. McLaughlin, R. Lykke, D. Tager, B. Wilchen, M. Hiatt.

Second Row—B. Goldstein, R. Chaitman, B. Chaitman, L. Charles, J. Cousins, Miss Dahl, S. Pearson, H. Kellner, L. Berger, C. Mirot.

Bottom Row—Z. Zuck, M. Abend, R. Hoffman, M. Glickstein, V. Cross, M. Hession, D. Leiter, S. Kaufman, B. Riley, C. Young.

PEP CLUB

OFFICERS

President.....Bob Criger
Vice-President.....Dick Sherman
Secretary.....Jim Benjamin
Cabinet Members.....Bonnie Lawrence
Chuck Thierfelder
Olga Peterson
Gerry Beeler
Joanne Simmons
Shirley White
Irene Duvall

Top Row—J. Todd, B. Propst, M. Edwards, C. Harrison, C. Cogan, A. Schmall, B. Winbigler, F. Haley, D. Silverman, N. Wallace, N. Knox, M. Hiatt.

Third Row—Mr. Dentel, M. McComb, C. Miller, M. Timberlake, B. Morris, D. Bolenbaugh, N. Powell, D. Gaines, M. Duncan, B. Stock, B. Robertson, B. Snyder, Mr. Hann.

Fourth Row—D. Leiter, K. Brenner, M. Glickstein, E. Horwitz, M. Elliott, L. Trautwein, P. Williams, J. Eggert, B. MacNeven, W. Worland, L. Persky, S. Button, S. Weintraub, B. Gentry.

Second Row—M. Alexander, M. Alexander, S. Risley, B. Lawrence, S. White, C. Thierfelder, R. Sherman, J. Benjamin, O. Peterson, I. Duvall, B. Bundy, C. Friede, J. Roberts, M. Mails.

Bottom Row—Z. Zuck, J. Sander, L. Saunders, J. Leuckel, M. Lynch, F. Ohlhausen, E. DeWitt, P. Redl, E. Brown, J. Cousins, L. Zaman, C. Hicks.

LIBRARY

Left to Right—Mrs. Inez Cox, Miss Nelle Quiett, Miss Jane Dallimore, Miss Annadele Riley, Ted Willcutt, Irvin Ashworth.

STAGE AND SOUND CREWS

Left to Right—Ralph Brubaker, Frank Scott, Bob Bradley, Pat Russell, Betty Jean Zack, Jack Sante, Bob Jackson, Corwin Sterrett (not in picture).

HIGH SALESMEN

Left to Right—Mr. G. R. Watson, Martha Bauman, Jim Curtis, Jean McCown, Marilyn Ballinger, Donna Ledford, Mary Ann Elliott, Bill Coleman, Don Reid, Barbara Hargis, Steve Ward, Richard Radford, Bryce Raines, Dick Wright, Fred Stratmeier.

Dear Jim,

Here's lots of luck & success to a swell fellow. We've had lots of fun in the Centralian Office. We've had some troubles over the teachers book we've had fun. You + Jo make a good pair. Sometimes I wish I was in your shoes. I hope you get whatever you go after.

Yours truly

Bill Scott

Production- Mmm.... that leading lady really was a knock-out.

Dear Jim,

I've really enjoyed knowing you this year. I don't believe I'll ever know a more capable person than you. Really, Jim, you've made a distinct impression on me. You've been a very successful fella and I know that you'll be even more so in the years to come.

all my best wishes

Bud Hansen

VARIETY NITE

Top Row—"I left the key at home!"—Jack Stevens, Les Levin and Bob Criger; Central's blonde blitz—Gerry Beeler, Shirley Crain and Barbara Criger; Arthur Murray taught her dancing in a hurry, but good!—Ruth Shafer.

Second Row—"Sometimes I wonder why . . ." Diane LeForgee plays "Stardust"; Making with the larynx—Beverly Sechrest and Tommy; Harlem was never like this!—Freddie Stratemeier.

First Row—Dave (Kennesaw) Jenkins croons "Every Night About This Time"; Those three little sisters—Joanne, Thelma and Helen Simmons; See, "There Are Such Things"—Bunny Hargis; Rehearsal for a nervous breakdown—Dean Stringer.

We're on the Air!

"We're on the Air!" announced the unususal and entertaining Variety Nite presented the evenings of December 11 and 12.

Based on a comedian's radio show and the attempt to find a new singer to replace a retiring one, the theme of the show permitted the presentation of varied and talented acts, well supported by "The Demons of Swing."

For the second time, Variety Nite was under the sole direction of the student body, headed by the Student Council cabinet. Pulling an "Orson Welles," Bob Criger was director, script writer, and also had a prominent part in the show. Assisting in direction, writing, and choosing the talent were Dorothy Oelschlaeger, Bob Staley, Bunny Hargis, Doris Lichtor, Bonnie Lawrence, Chuck Thierfelder and Jim Benjamin, capably assisted by Miss Rebekah Leibengood and Miss Hazel Purnell of the faculty.

SPRING PLAY

Top Row—"Let's go in the next room and uh—talk things over."—John Middleton and Betty Weiser; "By Jove, I say this is ripping of you!"—Bettie Jo Horn and Bill Lawing; "Scotch and soda, what ho!"—David Miller, Leo Whinery and Harold Glazer; "Oh, Bobby darling, you're so-o-o-o witty!"—Doris Lichtor and Lester Levin.

Middle Row—"One can't overburden the weak-minded, can they, Mr. Tarver?"—Jerome Weinshank and Betty Zack; "Get married? Certainly not! I still have your older sister on my hands."—Joy Dart, Dudley Wren, Gene Loveland; "Bless my soul, Ida has fainted!"—Effie Jean Carter, Evelyn Lewis, Lona Lee Trautwein and Clark Guilliams.

Bottom Row—Betty Weiser; John Middleton; "Oh how we love big, strong, handsome men like you!"—Mary Jane Rugel, Charles Hahn, Jack McGovney and Vera Corlett; Bettie Jo Horn; Bill Lawing.

Lona Lee

Green Stockings

An English accent was the order of the day for the presentation April 16 and 17 of "Green Stockings," by A. E. W. Mason. A subtle English comedy with a "Cinderella" plot and a final original twist, "Green Stockings" was the first sophisticated play presented for Central audiences in years.

Central's own stage crew and Mr. Gus Peterson constructed the authentic English scenery, while transcribed music of English origin set the mood. The play was made colorful by the costuming of the cast, much of it being formal dress.

"Green Stockings" is the first production, proceeds of which are to begin a fund for the purchase of a new stage curtain to replace the present "beat up" one. The entire production was under the capable direction of Miss Virginia Robertson, ably assisted by other faculty members.

BAND

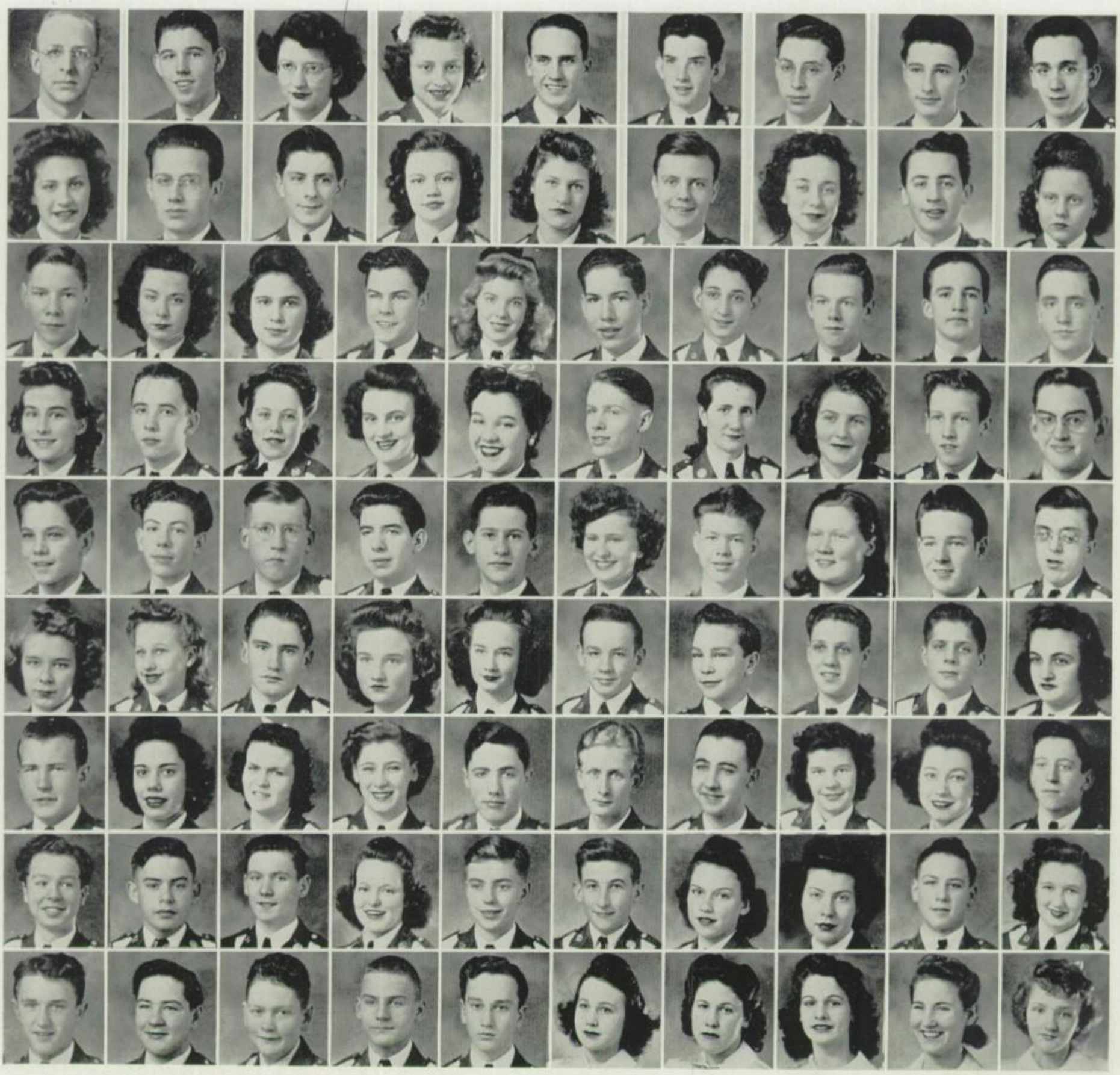

Top Row: Wilfred Schlager, Instructor; L. Winbigler, General Manager; F. Sartori, Secretary; D. Watson, Librarian; B. Webster, Treasurer; R. Rhodes, Property; H. Tenenbaum, Quarter-Master; B. Twin, Publicity; D. Reubart, Student Director.

8th Row: J. Alexander, J. Beard, H. Benthine, E. Berendt, B. Bishop, B. Brady, D. Brooks, H. Brundage, D. Burgess.

7th Row: B. Busch, B. Clarke, M. Combs, M. Davis, P. Deering, T. Dodd, M. Fishman, J. Grigsby, N. Groves, A. Hartig.

6th Row: N. Hartpence, R. Hartzler, D. Hatfield, B. Hayden, M. Henson, W. Heston, C. Hicks, T. Higgins, R. Hinote, F. Howard.

5th Row: J. Howard, L. Jaben, I. Janney, M. Jerwick, H. Kraft, D. Leforgee, J. Leiser, B. Logan, J. Loman, J. MacKay.

4th Row: N. MacKay, S. MacLachlan, B. Merrill, D. Merry, E. Merry, R. E. Miller, R. N. Miller, E. Newcomb, J. Newcomb, S. Packard.

3rd Row: R. Peters, V. Potter, P. Reaves, S. Risley, D. Robinson, B. Rodekopf, J. Roselli, M. Schulze, D. Scott, L. Storer.

2nd Row: D. Stringer, D. Sturgess, B. Thomson, B. L. Thomson, D. Vanderhoof, W. Walker, T. Weller, D. Westendick, D. Wever, W. Wheeler.

1st Row: H. Wiard, B. Wiley, G. Willis, B. Wilson, R. Wilson, M. J. Blacker, M. Blacker, S. Gippner, P. Gray, E. McCorker.

ORCHESTRA

Top Row: J. Fredrick, General Manager; B. Twin, Secretary; B. Rice, Librarian; D. Reubart, Treasurer; E. Brown, Publicity; J. Alexander, J. Barber.

5th Row: H. Benthine, B. Bernstein, B. Brady, B. Busch, B. Chaitman, M. Cohen, E. Cohn.

4th Row: P. Deering, R. Finkle, M. Garmon, S. Gippner, C. Graves, S. Guenther, H. Heisler.

3rd Row: M. Henson, G. Jones, D. Keltner, N. Knox, B. Leininger, L. Liess, R. Long.

2nd Row: R. Miller, H. Mynatt, J. Newcomb, I. Person, B. Propst, B. Rodekopf, S. Rubin.

1st Row: F. Sartori, M. Schulze, D. Scott, J. Thomas, Daniel Watson, Dolores Watson, L. Whinery, B. Willard.

LUMINARY

If you've ever wandered past room 12 or the print shop late Thursday evening, you've no doubt heard the Luminary page editors raising their cracked voices in a mournful chorus of "Those Print Shop Blues" as they watch their dreams of a beautiful page go up in smoke (?).

However, everything usually turns out all right. Once in a while an important first page story is lost, or a galley of type "pied," but these minor incidents don't count.

So we take this opportunity to pay tribute to those long-suffering individuals who are known as the Luminary staff.

Luminary Staff Editors

MARJORIE SHRYOCK, *editor-in-chief;* BEVERLY BUNDY, *business manager;* DON REID, *managing editor;* E. L. SALMON, *adviser;* A. E. HARLEY, *adviser;* JIM BENJAMIN, *editor-in-chief;* NORMA MCCOURTNEY, *business manager;* BILL PARTIN, *managing editor.*

LUMINARY

First Term

Top Row: J. Curtis, D. Corp, F. Stratemeier, E. Lowe, J. Fretz, B. Fox, D. Hill.
Third Row: B. Horn, V. Luce, R. Long, S. Ward, M. Hamacher, J. Rusk, M. Blumenthal.
Second Row: D. Lichtor, E. Carter, B. Hargis, M. McGowan, M. Ballinger, C. McFarland, D. Butner.
First Row: E. Berry, M. Rugel, L. Carothers, B. Criger, D. Ledford, J. Povlovich, D. Adkins.

Second Term

Top Row: C. Thierfelder, B. Twin, S. Scott, E. Abernathy, A. Reisner, B. Weiser, B. Lawrence. - 2nd page
Third Row: B. Wangeman, B. Fremerman, F. Sartori, C. Sherwin, B. Jennings, M. Henson, D. Westendick.
Second Row: C. Klassen, B. Staley, N. Knox, M. Segi, M. Pollock, J. McCown, P. Deering.
First Row: J. Campbell, R. Farmer, V. Emery, D. Sherman, R. Baird, M. Rininsland, B. Winbigler.

CENTRALIAN

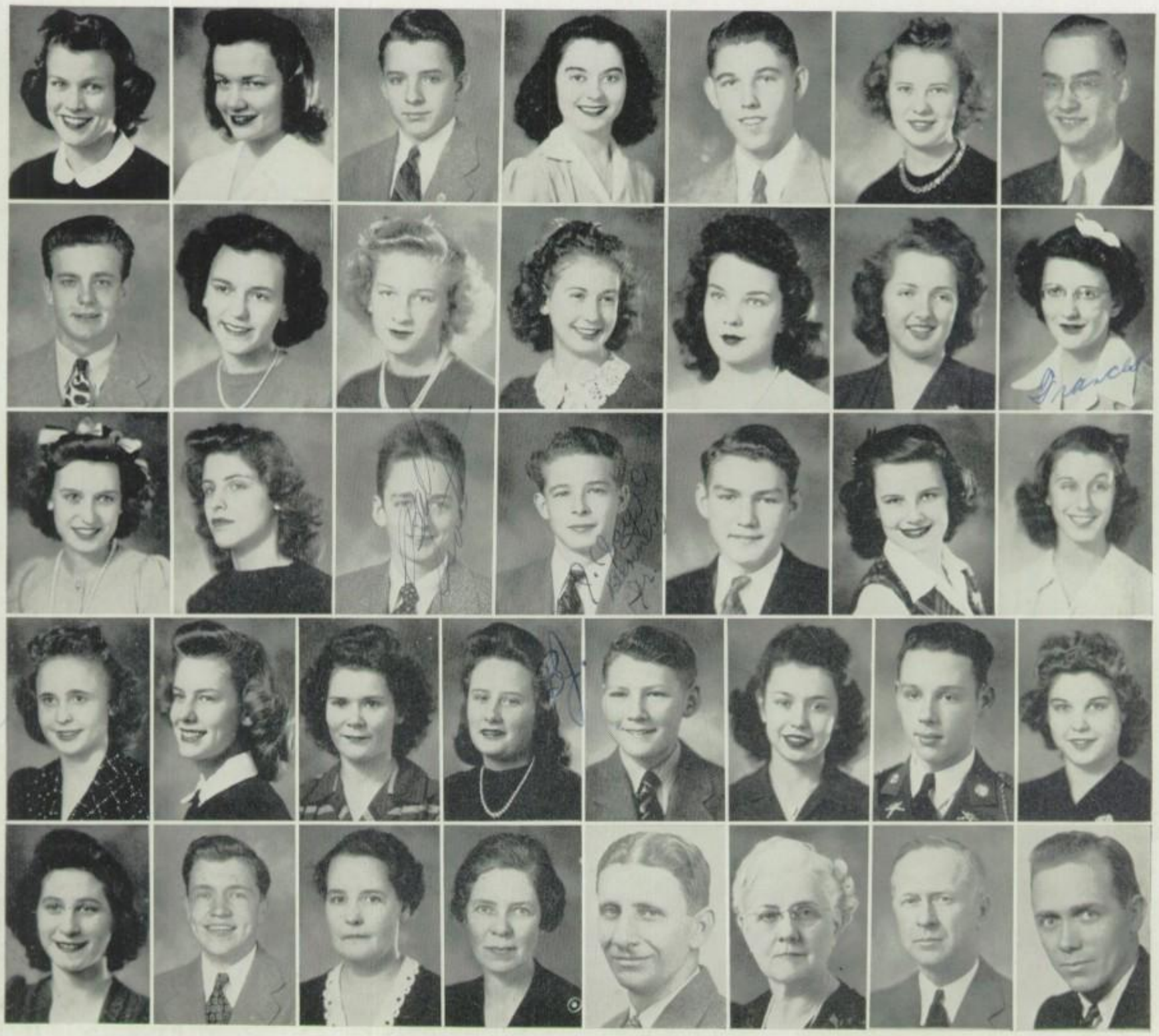

Top Row—Ethel Abernathy and Mary McGowan, Co-Editors-in-chief; Jim Benjamin, Asst. Editor; Bettie Jo Horn, Girls' Senior Editor; Leon Winbigler, Boys' Senior Editor; Ruthelma Long, Asst. Senior Editor; Don Reid, ROTC Editor.

Second Row—Charles Thierfelder, Boys' Sports Editor; Sue Ann Stott, Girls' Sports Editor; Emily Berry, Home Room Editor; Betty Weiser, Departmental Club Editor; Beverly Fox, Literary Editor; Doris Lichtor, Dramatic Editor; Frances Sartori, Music Editor.

Third Row—Dorothy Butner, Ann Reisner, Typing Editors; Bill Scott, Mounting Editor; J. C. Benner, Business Manager; LaVerne Carothers, Bookkeeper; Beverly Bundy, Asst. Business Manager; Norma McCourtney, Senior Staff Member.

Fourth Row—Betty McCutchan, Senior Staff Member; Shirley Crain, Junior Staff Member; Dorothy Pemberton, Junior Staff Member; Betty McLaughlin, Junior Staff Member; James Carothers, Sophomore Staff Member; Wynona Carpenter, Sophomore Staff Member; Bill Bucher, Art Editor; Carmela Caronna, Art Editor.

Fifth Row—Dorothy Silverman, Art Editor; Ronald Farmer, Photographer; Miss Caroline Lewis, Adviser; Miss Virginia Oldham, Adviser; Mr. Edward Salmon, Adviser; Miss Coah Henry, Adviser; Mr. Ivan Hayes, Adviser; Mr. Robert W. Forbes, Adviser.

Left—Misses Mary Margaret McGowan and Dorothy Ethel Abernathy refresh themselves with a spot of tea in the homelike atmosphere of the Centralian office. (Hep version: Goonface and Prettypuss drown their sorrows with a snort of joy-juice.)

Right—Benner and Carothers "balance the books" with a little game of African dominoes. Quit droolin', fellas!

Dear Jim,
Here's to a swell guy and
I have really enjoyed knowin
you & hope our friendship lasts
indefinitely. Wishing you the best
of luck.
J. (Jay) C. Benner, Jr.
Classmate of '43

Dear Jimmie;
It has really been swell being on both staffs with you. I had have a real pleasure working under you in Luminary & Centralian. Here's wishing a wonderful day all the luck and success.
Sincerely
B. J. McLaughlin

Dear Jim
It sure has been nice knowing you these last few years at Central. Here's wishing a swell fellow the best of luck
Bill Johnson
43

Lit. Societies-
Well, it usta fit!

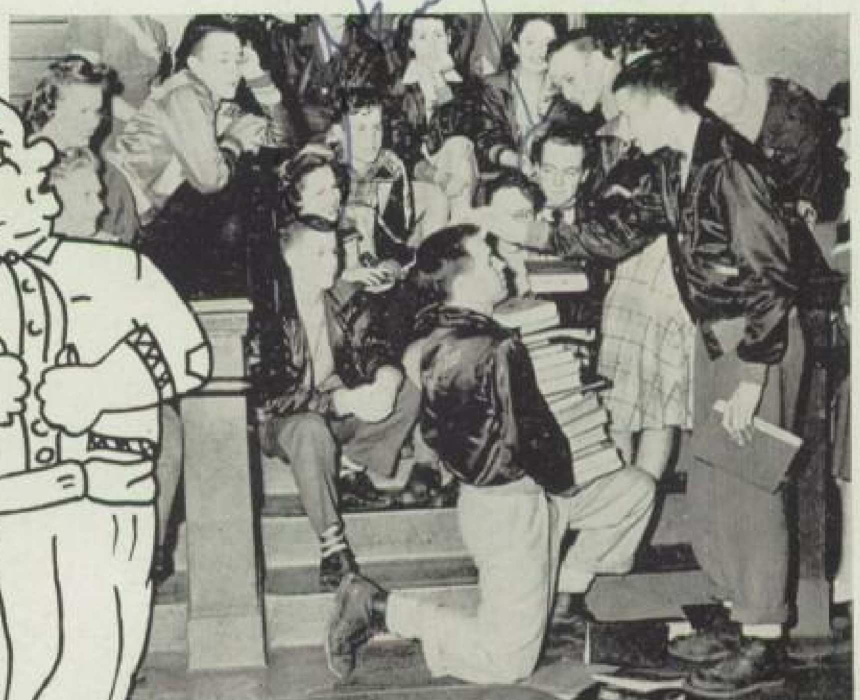

INTERSOCIETY CONTESTANTS

	Extemp	Oration	Declamation	Verse	Formal Essay	Informal Essay	Biography
ALS							
CWC							
MLS							
CFC							
TLS							
CEC							
DLS							
CJC							
SLH							

ALS
B. Bundy
D. Hill
M. Rugel
E. Berry
M. Shryock
M. Henson
S. Crain

CWC
J. Peterson
L. Whinery
W. Lawing
J. Zerr
W. Jones
G. Brown
B. Staley

MLS
J. Covey
C. McFarlan
B. Weiser
M. Street
H. Brenner
G. Beeler
M. Abend

CFC
J. Vrentas
C. Sherwin
D. Fitzhugh
L. Storer
B. Jennings
J. Howard
R. Phelan

TLS
B. Horn
J. Neal
E. Carter
T. Simmons
J. Hess
M. Watts
B. Meadow

CEC
R. Corp
J. Modlin
F. Stratemei
E. Fenimore
J. Miller
R. Kingsbur
C. Sterrett

DLS
D. Watson
W. Smith
L. Trautwei
B. MacNeven
I. Duvall
M. Fey
G. Fernande

CJC
J. Benjamin
R. Samsel
L. Levin
E. Martin
H. Pickering
L. Heaven
T. Wilson

SLH
J. Leuckel
B. Church
G. Randall
M. Whitehea
B. Campbell
N. Knox
M. Heller

INTERSOCIETY

The Central Jefferson Club was victorious in the Fifty-seventh Annual Intersociety Contest with a total of 16 points. Second place fell to the Delphian Literary Society. Third and fourth places went to the Franklins and Aristonians, respectively. The cup was awarded for the second time to the Jeffersons.

Intersociety Ratings

ORATION

1. United We Win.....John Modlin, C. E. C.
2. Standing for Americanism.....Leo H. Whinery, C. W. C.
3. May They Never Die.....Judy Neal, T. L. S.
4. They Too Shall Rise Again.....Dorothy Hill, A. L. S.

EXTEMPORANEOUS SPEAKING

1. James W. Benjamin.....C. J. C.
2. Bettie Jo Horn.....T. L. S.
3. Jim D. Peterson.....C. W. C.
4. Jack Vrentas.....C. F. C.

DECLAMATION

1. Courage.....Don Fitzhugh, C. F. C.
2. The American Way.....Lester Levin, C. J. C.
3. They Shall Not Die.....Jim Curtis, C. E. C.
4. The Bishop's Candlesticks.....Bill Lawing, C. W. C.

FORMAL ESSAY

1. Victory in Peace.....Harlan Pickering, C. J. C.
2. The Weakest Spot in Our National Armor..Marjorie Shryock, A. L. S.
3. The Cartoon Comes to Life.....Warren Jones, C. W. C.
4. A Country of Interest.....Betty Campbell, S. L. H.

INFORMAL ESSAY

1. Silence.....Mary Jane Henson, A. L. S.
2. Closed Chapter.....Mary Fey, D. L. S.
3. Magic Keys to Life.....Mary Esther Watts, T. L. S.
4. These Are Different Docks.....Lewis Heaven, C. J. C.

VERSE

1. Portrait of a Youth.....Barbara MacNeven, D. L. S.
2. Ballad of Wake.....Edwin Martin, C. J. C.
3. A Prayer for Peace.....Thelma Simmons, T. L. S.
4. Freedom's Price.....Ed Fenimore, C. E. C.

BIOGRAPHY

1. Some Corner of a Foreign Field.....Dick Phelan, C. F. C.
2. Reflections of the Past.....Gloria Fernandez, D. L. S.
3. Pioneer Mother.....Shirley Crain, A. L. S.
4. This Is My Story.....Martha Abend, M. L. S.

Top Row—"All Hail Aristonian"—Ginny Luce and the A. L. S.; "Stripes and Stripes Forever"—Betty Campbell leads the Slaches; B. J. Horn and the Thalian "daisies."

Second Row—"Hip, Hip, Hurray"—Betty Weiser and the Minervas swing it; "Benjie's" victory grin; John Modlin leads Jim Curtis and the Emersons; "Windy" and the boys in black.

First Row—"Moose" Sherwin and the team (C. F. C.); "We're loyal to you, Delphian!"—Jackie Povlovich and the D. L. S.; Mama Ward with his little chickens—C. W. C.

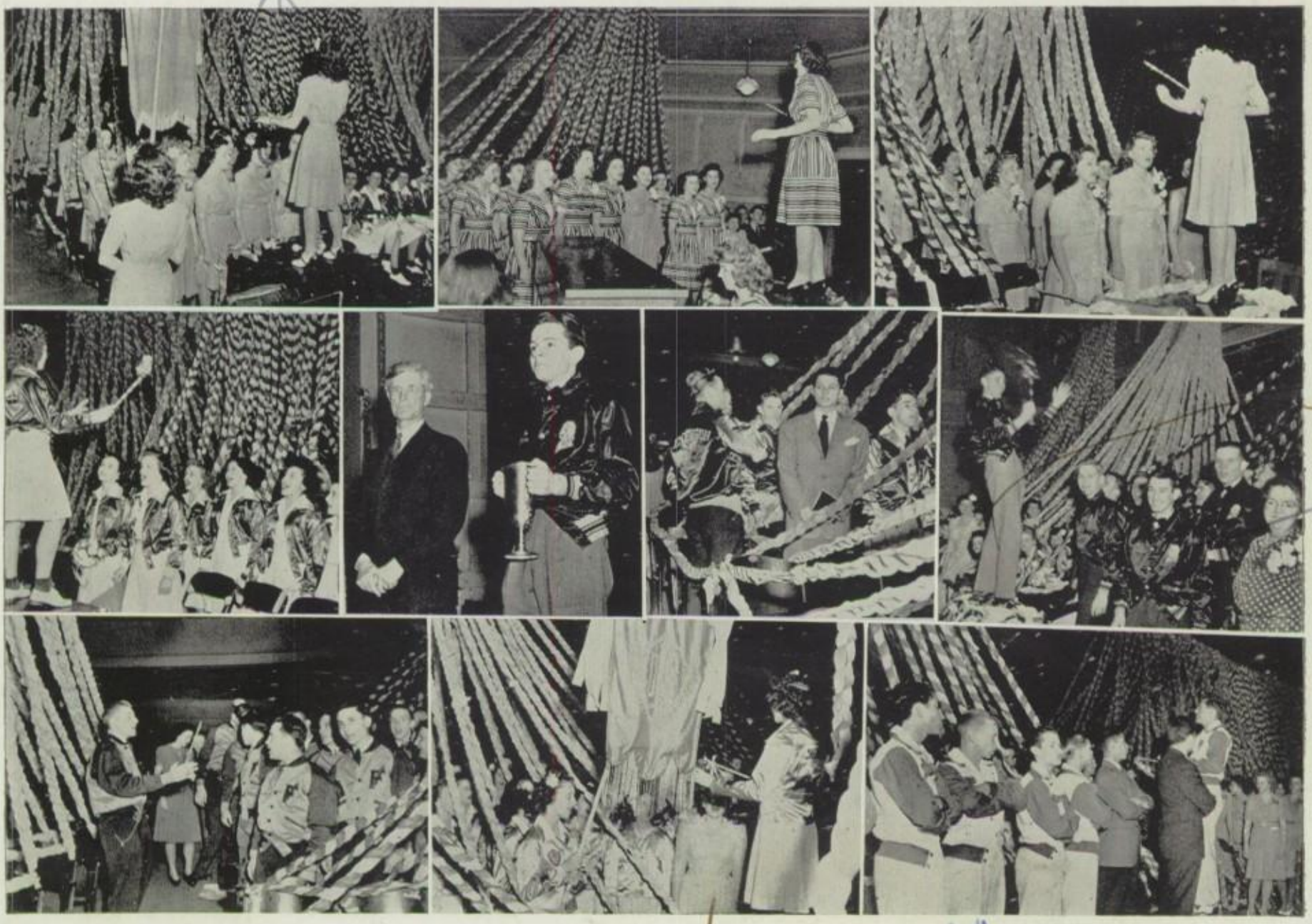

CENTRAL JEFFERSON CLUB

OFFICERS

	First Term	*Second Term*	*Third Term*	*Fourth Term*
President	Jim Benjamin	Edwin Martin	Charles Thierfelder	Leon Winbigler
Vice-President	Edward Martin	Charles Thierfelder	Leon Winbigler	Bud Webster
Secretary	Charles Thierfelder	Leon Winbigler	Ronald Farmer	Harlan Pickering
Treasurer	Bud Webster	Bud Webster	Harlan Pickering	Ronald Farmer
Corresponding Secretary	Leon Winbigler	Harlan Pickering	Gordon Eaton	Edward Shocklee
Rush Captain	Gordon Eaton	Bob Samsel	Wayne Worland	Robert Dalton
Sergeant-at-Arms	Harlan Pickering	LaVerne Carothers	Bernard Fremerman	Paul Williams
Critic	Bob Criger	Jim Benjamin	Edwin Martin	Charles Thierfelder
Property Box Boy	Wayne Wilson	Lewis Heaven	Paul Williams	Harry Hanna
	Bill Mead	Ed McElroy	Edward Shocklee	Richard Alber
Historian	Bob Samsel			
Intersociety Representative	Jim Benjamin			

Standard Bearer	Harvey Wilson
Medal Pinner	Jim Benjamin
Song Leader	Leon Winbigler
Pianist	Martha Masters
Honorary President	Bob Criger
Motto	"Veritas Vos Liberabit"
Colors	Orange and Black

Top Row—J. Benjamin, E. Martin, C. Thierfelder, L. Winbigler, J. Benjamin, Mr. Crist, Miss Grube, R. Alber.

Third Row—G. Eaton, R. Farmer, B. Fremerman, H. Hanna, L. Heaven, D. Houtz, J. Jacobson, B. Kamm.

Fourth Row—W. Baker, W. Best, R. Burbridge, R. Carlson, J. Carothers, L. Carothers, B. Dalton, B. Duel.

Second Row—L. Levin, W. Mead, T. Orth, H. Pickering, R. Radford, R. Samsel, A. Serachek, E. Shocklee.

Bottom Row—M. Shope, C. Webster, P. Williams, H. Wilson, T. Wilson, W. Wilson, W. Worland, R. Wyne.

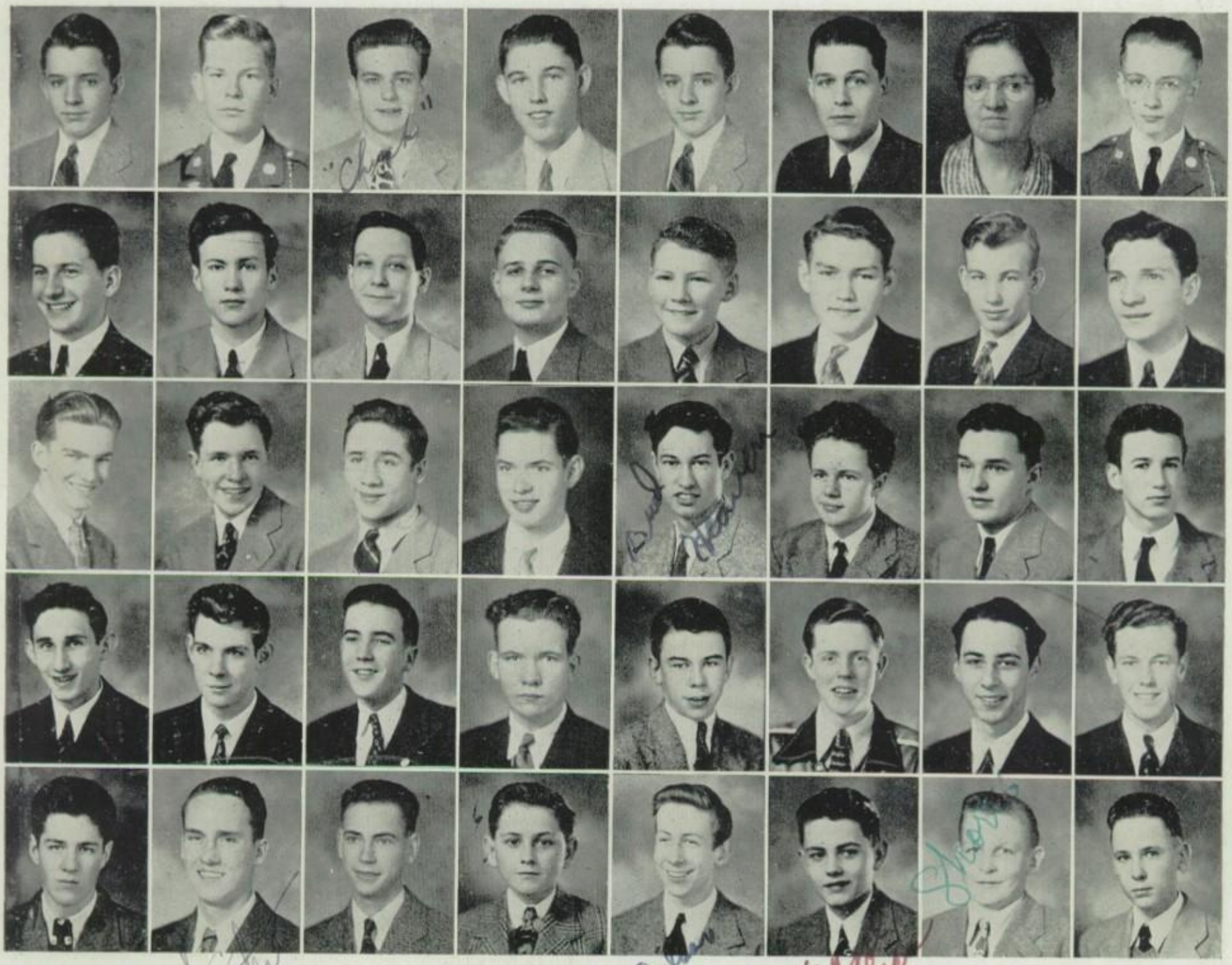

DELPHIAN LITERARY SOCIETY

OFFICERS

	First Term	*Second Term*	*Third Term*	*Fourth Term*
President	Bonnie Lawrence	Lona Lee Trautwein	Martha Masters	Dolores Watson
Vice-President	Lona Lee Trautwein	Mary Jane Holzman	Dolores Watson	Clovis Klassen
Secretary	Mary Jane Holzman	Dolores Watson	Clovis Klassen	Patricia Deering
Corresponding Secretary	Dolores Watson	Clovis Klassen	Marian Hamacher	Jackie Povlovich
Treasurer	Clovis Klassen	Marian Hamacher	Jackie Povlovich	Carol Smith
Sergeant-at-Arms	Marian Hamacher	Lea Stroud	Carol Smith	Mary Pollock
Delphi	Patricia Deering	Jackie Povlovich	Mary Pollock	Lea Stroud
Critic	Lea Stroud	Carol Smith	Helen Hoover	Marian Hamacher
Rush Captain	Carol Smith	Bonnie Lawrence	Lona Lee Trautwein	Marjorie Hession
Intersociety Representative	Martha Masters			

Standard Bearer	Dolores Watson
Medal Pinner	Lona Lee Trautwein
Song Leader	Jackie Povlovich
Pianist	Martha Masters
Flower Girl	Carol Smith
Motto	"Melius Esse Quam Videri"
Colors	Old Rose and Silver

Top Row—B. Lawrence, L. Trautwein, M. Masters, D. Watson, M. Masters, Miss Oldham, Mr. Diersen, L. Benton, B. Bishop.

Third Row—M. Hamacher, H. Hefter, M. Hession, R. Hoedl, M. Holzman, H. Hoover, C. Klassen, V. Lee, E. LePage.

Fourth Row—C. Bradford, M. Carter, B. DeArmond, B. Deason, P. Deering, I. Duvall, G. Fernandez, M. Fey, I. Francis.

Second Row—T. Matthews, B. MacNeven, M. Moreland, H. Nordlohne, D. O'Neil, B. Owens, L. Persky, B. Phillips, M. Pollock.

First Row—J. Povlovich, B. Sechrest, W. Schlein, R. Shafer, B. Smith, C. Smith, W. Smith, L. Stroud, L. Vance, A. Worland.

CENTRAL EMERSON CLUB

OFFICERS

	First Term	Second Term	Third Term	Fourth Term
President	Richard Sherman	Fred Stratemeier	John Modlin	Richard Kingsbury
Vice-President	Fred Stratemeier	Bill Partin	Richard Kingsbury	John Middleton
Secretary	Richard Corp	Richard Corp	John Middleton	Richard Corp
Treasurer	John Modlin	Dick Brenton	Dick Brenton	Bill Bucher
Corresponding Secretary	John Modlin	John Middleton	John Middleton	Dick Brenton
Emersonian	Donald Reid	Donald Reid	Corwin Sterrett	Jim Curtis
Sergeant-at-Arms	John Middleton	Richard Kingsbury	Richard Corp	Donald Reid
Critic	Richard Kingsbury	Richard Sherman	Fred Stratemeier	John Modlin
Parliamentarian	Bill Partin			
Intersociety Representative	John Modlin			

Standard Bearer	Frank Scott
Medal Pinner	Richard Corp
Song Leader	John Modlin
Pianist	Dale Reubart
Motto	"Labor Omnia Vincit"
Colors	Blue and Gray

Top Row—B. Sherman, F. Stratemeier, J. Modlin, R. Kingsbury, J. Modlin, Mr. Frerking, Mrs. Scoville.

Fourth Row—A. Bartlett, J. Beard, R. Brenton, T. Brown, W. Bucher, J. Cochrane, R. Corp.

Third Row—J. Curtis, E. Fenimore, J. Kurz, C. McGinnis, W. McGovney, J. McGovney, J. Miller.

Second Row—J. Middleton, W. Partin, R. Peters, D. Reid, D. Reubart, R. Rhodes, R. Rollert.

First Row—J. Sante, N. Schoonover, S. Schreiber, C. Sterrett, D. Thompson, R. Twin, D. Wever.

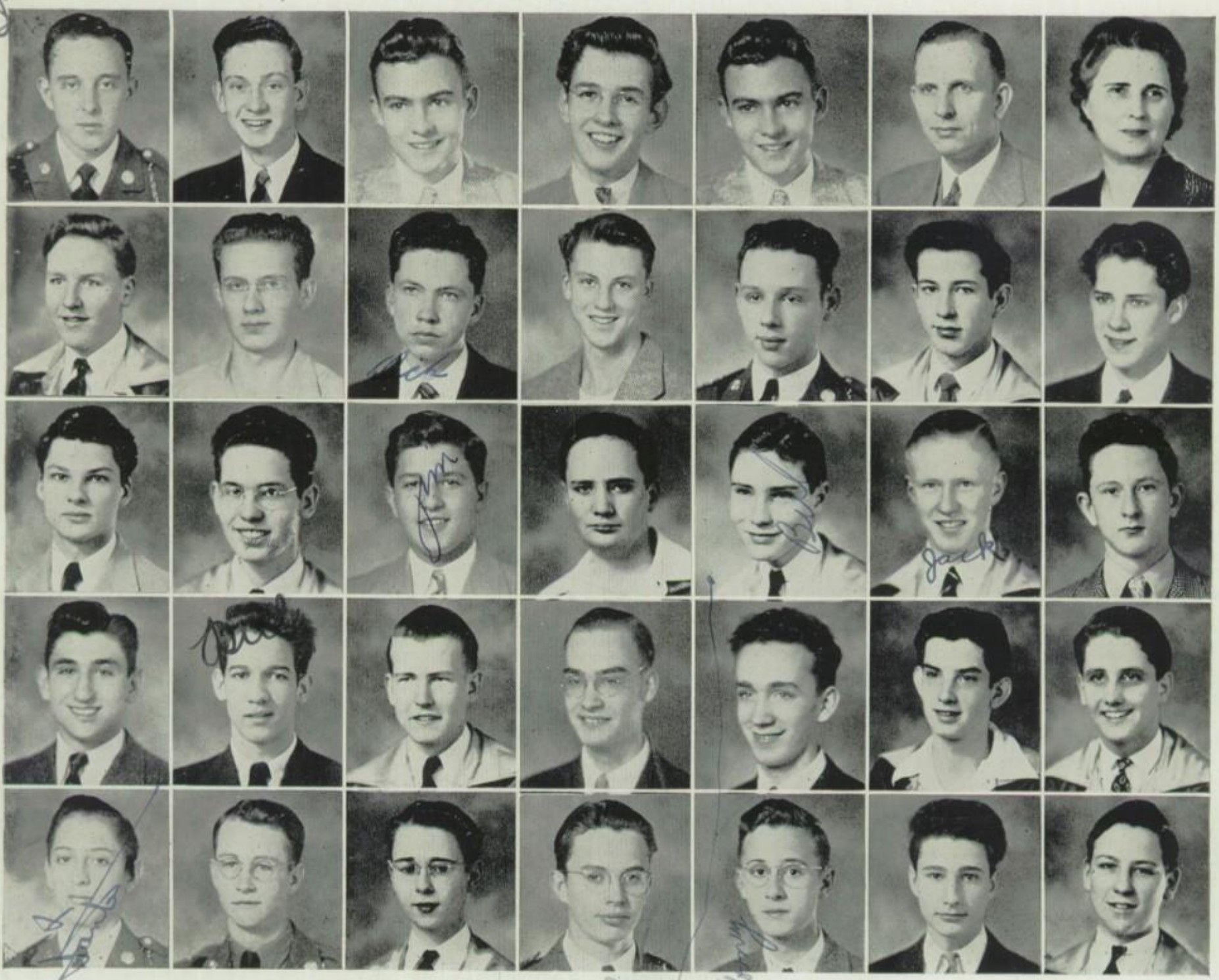

THALIAN LITERARY SOCIETY

OFFICERS

	First Term	*Second Term*	*Third Term*	*Fourth Term*
President	Bettie Jo Horn	Doris Tager	Doris Lichtor	Judy Neal
Vice-President	Doris Lichtor	Joanne Simmons	Betty Jean Zack	Jean Hess
Secretary	Judy Neal	Doris Lichtor	Joanne Simmons	Betty Jean Zack
Corresponding Secretary	Jean Peters	Betty Jean Zack	Judy Neal	Ruth Baird
Treasurer	Doris Tager	Judy Neal	Jean Hess	Doris Melton
Sergeant-at-Arms	Jean Hess	Jean Peters	Velda Rogers	Rebecca Bissell
Critic	Joanne Simmons	Bettie Jo Horn	Doris Tager	Doris Lichtor
Sacerdos	Rebecca Bissell	Mary Esther Watts	Doris Melton	Joanne Simmons
Historian	Dorothy Pemberton			
Editor of Tatler	Betty Jean Zack	Rebecca Bissell	Virginia Emery	Marjorie Segi
Rush Captain	Virginia Emery	Virginia Emery	Jean Peters	Jean Peters
Intersociety Representative	Effie Jean Carter			

Standard Bearer	Doris Lichtor
Medal Pinner	Judy Neal
Song Leader	Bettie Jo Horn
Pianist	Joanne Simmons
Motto	"Non Ministrari, Sed Ministrare"
Colors	Gold and White

Top Row—B. Horn, D. Tager, D. Lichtor, J. Neal, E. Carter, Miss Kite, Mr. Dentel, R. Bissell, M. Carlson.

Fourth Row—D. Cave, R. Baird, D. Cowden, R. Dreyer, V. Emery, S. Garrison, M. Glickstein, F. Goldfinger, J. Hess.

Third Row—P. Katz, G. Ketchum, M. Klippel, J. Landsdowne, B. Lohmar, E. Martin, B. Meadow, D. Melton, M. Mooney.

Second Row—D. Pemberton, J. Peters, B. Phillips, J. Pryor, J. Pugh, J. Rimmer, V. Rogers, A. Schmall, M. Schreiber.

First Row—M. Segi, H. Simmons, J. Simmons, T. Simmons, B. Squires, I. Tohline, M. Watts, B. Zack.

CENTRAL FRANKLIN CLUB

OFFICERS

	First Term	*Second Term*	*Third Term*	*Fourth Term*
President	Delbert Dougan	Claude Sherwin	Bill Jennings	Irwin Bartlett
Vice-President	Elmer Smith	Bill Jennings	Irwin Bartlett	Harold Ambrosius
Secretary	Meyer Mazon	Jack Vrentas	Harold Ambrosius	Harold Cramer
Treasurer	Irwin Bartlett	Bill Sidebotham	Harold Cramer	Fred Prudden
Poor Richard	Don Eyer	Irwin Bartlett	Blanchard Morris	Dick Menze
Sergeant-at-Arms	Harold Cramer	Harold Cramer	Fred Campbell	Julian Snow
Critic	Bill Jennings	Delbert Dougan	Claude Sherwin	Bill Jennings
Intersociety Representative	Bill Jennings			

Medal Pinner	Harry McLear
Song Leader	Claude Sherwin
Pianist	Francis Sartori
Motto	"Animus, Cor, Manus"
Colors	Buff and Brown

Top Row—D. Dougan, C. Sherwin, B. Jennings, I. Bartlett, B. Jennings, Mr. Lukens, Miss Buchanan.

Fifth Row—H. Ambrosius, W. Ascherin, R. Beiser, F. Campbell, H. Cramer, R. Dohrman, D. Fitzhugh.

Fourth Row—W. Forsythe, R. Foster, R. Gornall, D. Grega, P. Guinn, R. Hanks, J. Hartley.

Third Row—C. Horning, J. Howard, R. Hull, R. Jennings, J. Luker, C. Marino, M. Mazon.

Second Row—H. McLear, R. Menze, B. Morris, R. Phelan, O. Phillips, F. Prudden, W. Sidebotham.

First Row—R. Smith, J. Snow, L. Storer, F. Tate, J. Westlake, G. Whiteacre, W. Wilson, R. Wright.

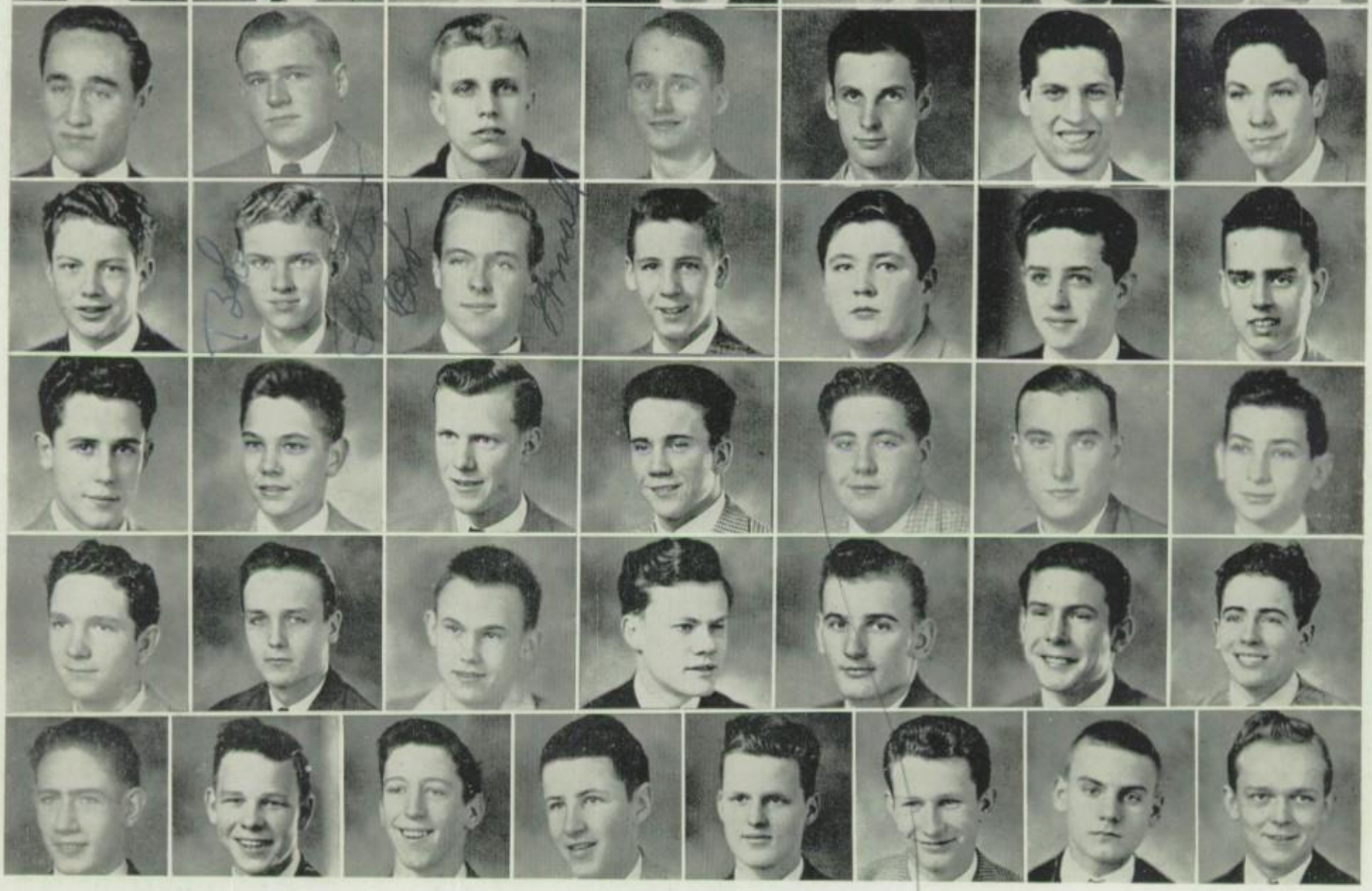

MINERVA LITERARY SOCIETY

OFFICERS

	First Term	*Second Term*	*Third Term*	*Fourth Term*
President	Ethel Abernathy	Frances Sartori	Sue Ann Stott	Betty Weiser
Vice-President	Francis Sartori	Sue Ann Stott	Betty Weiser	Martha Bauman
Secretary	Sue Ann Stott	Betty Weiser	Martha Bauman	Carolyn McFarland
Treasurer	Betty Lou Weiser	Martha Bauman	Carolyn McFarland	Dolores Scott
Corresponding Secretary	Martha Bauman	Carolyn McFarland	Dolores Scott	Shirley Petersen
Sergeant-at-Arms	Carolyn McFarland	Dolores Scott	Shirley Petersen	Lila Lee Latimer
Rush Captain	Betty Young	Shirley Petersen	Lila Lee Latimer	Dorothy Wait
Critic	Shirley Petersen	Lila Lee Latimer	Frances Sartori	Sue Ann Stott
Intersociety Representative	Ethel Abernathy			

Standard Bearer.....Dolores Scott
Medal Pinner.....Ethel Abernathy
Song Leader.....Betty Weiser
Flower Girl.....Sue Ann Stott
Pianist.....Frances Sartori
Motto.....“Fax Mentis Incendium Gloriae”
Colors.....Green and White

Top Row—E. Abernathy, F. Sartori, S. Stott, B. Weiser, E. Abernathy, Miss Callahan, Mr. Hann, M. Abend, H. Alcock.

Fourth Row—J. Alexander, M. Bauman, G. Beeler, V. Bengert, M. Black. H. Brenner, E. Brown, J. Carswell, B. Clarke.

Third Row—J. Covey, V. Davee, M. Elliott, B. Etherton, N. Galpin, M. Hood, J. Kumpfer, L. Latimer, E. Lindell.

Second Row—S. MacCormack, C. McFarland, D. Merry, E. Merry, S. Petersen, O. Peterson, S. Overman, J. Porter, M. Roberts.

First Row—R. Sanderson, D. Scott, A. Selle, H. Sherman, G. Smith, M. Street, D. Wait, D. Walker, H. Woltkamp.

CENTRAL WEBSTER CLUB

OFFICERS

	First Term	*Second Term*	*Third Term*	*Fourth Term*
President	Bob Staley	Gene Brown	James Fredrick	Steve Ward
Vice-President	Steve Ward	Steve Ward	Bill Lawing	John Clerico
Secretary	Gene Brown	James Fredrick	John Clerico	Bill Lawing
Corresponding Secretary	John Clerico	John Clerico	Bill Tolle	Rex Berglund
Treasurer	James Fredrick	Gene Loveland	Richard Anderson	Bill Tolle
Sergeant-at-Arms	Bob Wright	Bill Tolle	Rex Berglund	David Jenkins
Critic	Bill Tolle	Bill Lawing	Bob Staley	James Fredrick
Property Box Boy	Richard Hartzler	Bob Bates	Bob Bates	Jim Peterson
Devotions Chairman	Gene Loveland	Rex Berglund	Leo Whinery	Richard Anderson
Intersociety Representative	Bob Staley			

Medal Pinner.....Richard Anderson
Song Leader.....Steve Ward
Pianist.....Donald Keltner
Motto.....“In Vestigiis Maximorum”
Colors.....Crimson and White

Top Row—R. Staley, G. Brown, J. Fredrick, S. Ward, B. Staley, Mr. Douthitt, Miss Alton.

Third Row—J. Clerico, R. Comer, D. Eriksen, I. Grigsby, J. Happy, R. Hartzler, D. Jenkins.

Fourth Row—R. Adams, R. Anderson, K. Bartlett, R. Bates, R. Berglund, G. Blaine, L. Clements.

Second Row—W. Jones, D. Keltner, W. Lawing, D. Louk, J. McLaughlin, R. Merrill, J. Peterson.

First Row—N. Peterson, J. Thompson, W. Tolle, R. Vanderhoof, R. Weatherholt, L. Whinery, J. Zerr.

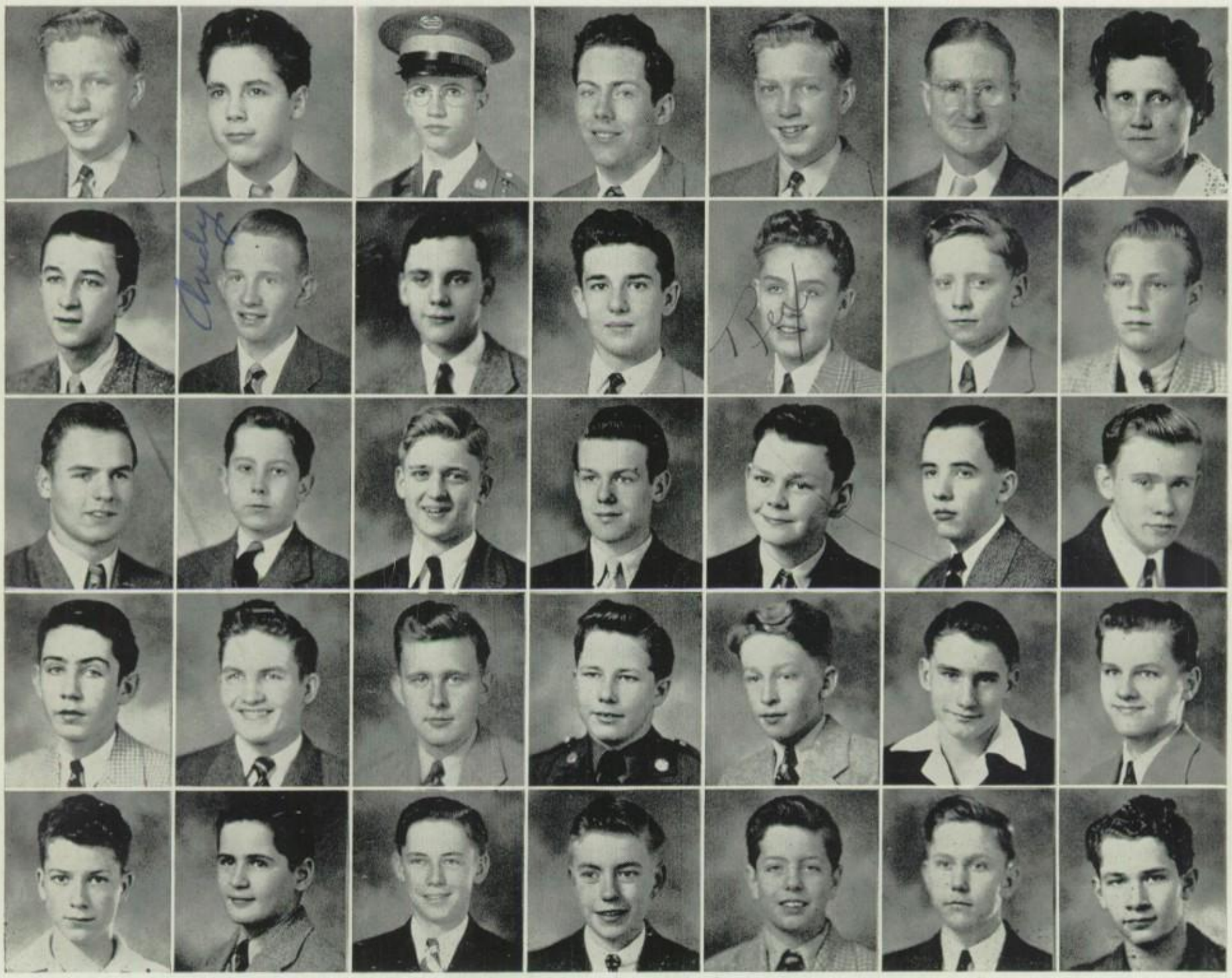

ARISTONIAN LITERARY SOCIETY

OFFICERS

	First Term	*Second Term*	*Third Term*	*Fourth Term*
President	Beverly Bundy	Marjorie Shryock	Barbara Hargis	Mary McGowan
Vice-President	Marjorie Shryock	Barbara Hargis	Mary McGowan	Beverly Fox
Secretary	Barbara Hargis	Mary McGowan	Beverly Fox	Dorothy Hill
Treasurer	Mary McGowan	Beverly Fox	Dorothy Hill	Judy Rusk
Corresponding Secretary	Beverly Fox	Dorothy Hill	Judy Rusk	Mary Jane Rugel
Sergeant-at-Arms	Dorothy Hill	Judy Rusk	Virginia Luce	Eleanor Lowe
Phoebia	Judy Rusk	Mary Jane Rugel	Marjorie Shryock	Mary Jane Henson
Reporter	Marilyn Ballinger	Betty Rice	Betty Rice	Vera Corlett
Critic	Betty Rice	Virginia Luce	Julia Fretz	Doris Westendick
Rush Captain	Virginia Luce	Norma McCourtney	Mary Jane Henson	
Intersociety Representative	Emily Berry			

Standard Bearer	Beverly Fox
Medal Pinner	Barbara Hargis
Song Leader	Virginia Luce
Pianist	Betty Rice
Motto	"Non Quis, Sed Quid"
Colors	Lavender and Purple

Top Row—B. Bundy, M. Shryock, B. Hargis, M. McGowan, E. Berry, Miss Leibengood, Mr. Keller, M. Abrams.

Fifth Row—M. Annis, M. Ballinger, J. Beamer, P. Billings, A. Bishopberger, B. Brewer, E. Brown, W. Carpenter.

Fourth Row—B. Chiddix, V. Corlett, S. Crain, M. Critz, C. Derryberry, B. Fox, J. Fretz, B. Hammer.

Third Row—M. Henson, M. Hess. D. Hill, D. Leforgee, E. Lowe, V. Luce, M. Mason, N. Mayo.

Second Row—L. Meinson, N. Montgomery, B. Morris, D. Oelschlaeger, L. Offineer, M. Pesch, B. Rice, M. Rugel.

First Row—J. Rusk, N. Thoes, M. Travis, J. Van Valkenburgh, D. Westendick, S. White, M. Wood, S. Yancey.

SOCIETY OF LITERATURE AND HISTORY

OFFICERS

	First Term	*Second Term*	*Third Term*	*Fourth Term*
President	LoVern Parker	Ruthelma Long	LaVerne Jeppeson	Phyllis Allen
Vice-President	Ruthelma Long	LaVerne Jeppeson	Phyllis Allen	Dorothy Butner
Secretary	LaVerne Jeppeson	Muriel Blumenthal	Dorothy Butner	Jeanne Campbell
Corresponding Secretary	Phyllis Allen	Dorothy Butner	LoVern Parker	Rosalie Ketchum
Treasurer	Muriel Blumenthal	Phyllis Allen	Rosalie Ketchum	Margaret Whitehead
Sergeant-at-Arms	Helen Richelieu	Rosalie Ketchum	Shirley Guenther	Betty Campbell
S. L. H.	Dorothy Butner	Helen Richelieu	Evelyn Lewis	Gloriss Randall
Rush Captain	Beverly Logan	Jeanne Campbell	Ruthelma Long	Joan Leuckel
Critic	Jeanne Campbell	LoVern Parker	Ann Reisner	LaVerne Jeppeson
Intersociety Representative	Ann Reisner			

Standard Bearer ..... Margaret Whitehead
Medal Pinner ..... Ruthelma Long
Song Leader ..... Betty Campbell
Pianist ..... Shirley Guenther
Motto ..... "Veni, Vedi, Vici"
Colors ..... Powder Blue and Navy

Top Row—L. Parker, R. Long, L. Jeppeson, P. Allen, A. Reisner, Miss Grubbs, Mr. Alexander.

Third Row—S. Guenther, H. Heisler, M. Heller, B. Holt, E. Horvitz, V. Keller, H. Kellner.

Fourth Row—M. Blumenthal, D. Butner, B. Campbell, J. Campbell, B. Church, B. Fordemwalt, C. Friede.

Second Row—R. Ketchum, L. Kippur, N. Knox, F. Lo Monaco, J. Leuckel, E. Lewis, B. Logan.

First Row—G. Randall, I. Reed, H. Richelieu, J. Roberts, N. Stoenner, M. Whitehead, J. Wilson.

Dear Jim
Well Fellow, you really had the rough job this year. Everybody jumping down your throat on every little thing. But no kidding Jim I have a lot of respect for you and that's the truth. You CJC boy really did swell. Good luck Jim in everything.

Yours
Claude Sherwin

Athletics — Did those pep talks send me! — right out on the bench!

Dear Jim:
You certainly went to the top this year, and I am really glad that a swell guy like you got as far as you did. When a person with a personality like yours shows up, things are bound to happen. But here's wishing a swell guy lots of luck. Buena suerte y mucho cariño.

Love
Joan Leuchel

FOOTBALL

Central Blue Eagles Place Second in Interscholastic League

While Thousands Cheer . . .

Above: **BILL SIDEBOTHAM CARRIES THE BALL** around right end in the Southeast game. Other Central players are: Steve Ward, on his hands and knees; Gordon Whitacre, No. 71, and Bob Bates stand by for action.

Right: **FACING A STRONG FORWARD WALL** composed of Southeast players, Bob Bates drives through to gain. From left to right: "Buck" Cramer knocks out one Southeast player; next is Fred Prudden, coming up to take another Knight out of play; Bill Dolton is getting up off his knees; Gordon Whitacre has just blocked out a pending threat to the gain; and Bill Sidebotham is coming up from the backfield at the far right.

Thrilling Games Mark 1942 Grid Season

Strengthened by three returning lettermen this year, the Central Blue Eagles, lacking actual game experience, quickly formed a hard-hitting and fast-driving team which fought through the season with only two defeats in league games.

Wyandotte handed the Eagles a setback at the first game of the season to the tune of 19-7, but the Eagles came back when they played the Southeast game with a 19-6 victory. The Blue and White then battled headlong into a scoreless tie with Northeast, and the following week trounced the strong Paseo Pirates 14-0.

Pitted against an undefeated rival, the Southwest Indians, our team bowed on the home field with a 19-14 score. Central trampled Westport to the tune of 25-7, but Rockhurst's fast-stepping Hawklets overran our eleven the following week. Facing the strong East Bears for the final tilt, Central defeated them 19-7 to clinch second place in the Interscholastic League.

Passes paid the Eagles high dividends all year, and opposing teams respected Central's aerial attack.

The eleven who made this possible were: Bob Bates . . . 5'8", 147 lbs., quarterback, senior; "Buck" Cramer . . . Capt., 6'3", 170 lbs., left end, senior, first team all-star; Bill Dolton . . . 5'11", 163 lbs., center, senior, honorable mention, all-star team; Sam Grimes . . . 5'9", 178 lbs., right tackle, senior, second team all-star; Bill Haynie . . . 5'9", 164 lbs., left guard, junior, first team all-star; Fred Prudden . . . 6', 163 lbs., left halfback, junior; Claude Sherwin . . . 6'1", 176 lbs., left tackle, senior, lettered in '42; Bill Sidebotham . . . 5'9", 150 lbs., fullback, junior, first team all-star; Al Stuart . . . 6'1", 175 lbs., right end, senior, honorable mention,

(Continued on page 87)

FIRST TEAM LETTERMEN

1st Row: Coach Slaymaker, H. Ambrosius, R. Anderson, B. Ascherin, B. Bates, B. Cramer, B. Dolton, C. Davis, S. Grimes.
2nd Row: B. Haynie, B. Jennings, H. McLear, F. Prudden, B. Raines, E. Rusterholz, C. Sherwin, B. Sidebotham, A. Stuart.
3rd Row: S. Ward, G. Whitacre, A. Wilcox, D. Wren, J. Luker, B. Foster, Coach Lockridge, a snap of the crowd.

SECOND TEAM HAS PUNCH

With the training received as a sophomore or a junior on the Eaglet squad, many players are able to make the first team and demonstrate their skills in interscholastic competition before cheering and enthusiastic Centralites.

Top Row: E. Saman, I. Adams, P. Quinn, B. Merrill, R. Anderson, B. Author, R. Worth, M. Shope, B. Thompson, B. Stewart. *Second Row:* M. Shipley, O. G. Phillips, D. Rodgers, E. Adkins, B. Forsythe, H. Smith, K. Bartlett, B. Biser, B. Mehrens. *First Row:* J. Browning, R. Crew, J. Armstrong, E. Hudson, B. Jennings, B. Grega, B. Wilson, B. Furnish, W. Cornish.

Not So Bad As It Looks . . .

We		They
7	Wyandotte	19
19	Southeast	6
0	Northeast	0
14	Paseo	0
14	Southwest	19
25	Westport	7
6	Rockhurst	33
19	East	7

COACH SLAYMAKER receives a billfold from the '42 team, presented by Captain "Buck" Cramer.

Above: **STEVE WARD PLUNGES** through for a touchdown against East. Bob Bates, blocking two players, has succeeded in opening the hole. Al Stuart is in the left background and Bill Sidebotham is behind Bates.

BILL ASCHERIN, NO. 60, CARRIES THE BALL into a pile-up against Southwest. Other players shown, left to right, are Bill Jennings, Ken Anderson (No. 67) lying on the ground, and Claude Sherwin coming up from the backfield.

(Continued from page 86)

all-star team; Steve Ward . . . 6', 170 lbs., right halfback, senior; Gordon Whitacre . . . 5' 6", 132 lbs., right guard, junior.

Assisting the first eleven were the following teammates: Hal Ambrosius . . . 5'8", 160 lbs., guard, senior; Ken Anderson . . . 5'6", 125 lbs., back, junior; Richard Anderson . . . 5'8", 125 lbs., back, senior; Bill Ascherin . . . 5'10", 160 lbs., back, senior; Chuck Davis . . . 6', 170 lbs., end, senior; Roy Hanks . . . 6', 165 lbs., end, junior; Bill Jennings . . . 5'7", 152 lbs., back, senior; Harry McLear . . . 5'8", 140 lbs., back, senior; Dick Menze . . . 5'11", 147 lbs., end, junior; Bryce Raines . . . 6'1", 240 lbs., tackle, junior; Edwin Rusterholz . . . 6', 190 lbs., back, senior; Julian Snow . . . 5'8", 154 lbs., back, junior; Eugene Watson, 5'11", 230 lbs., tackle, junior; Jim Westlake . . . 6', 140 lbs., guard, junior; Al Wilcox . . . 5'8", 165 lbs., center, junior; John Williams . . . 6'7", 258 lbs., tackle, junior; Dudley Wren . . . 6'1", 157 lbs., end, senior.

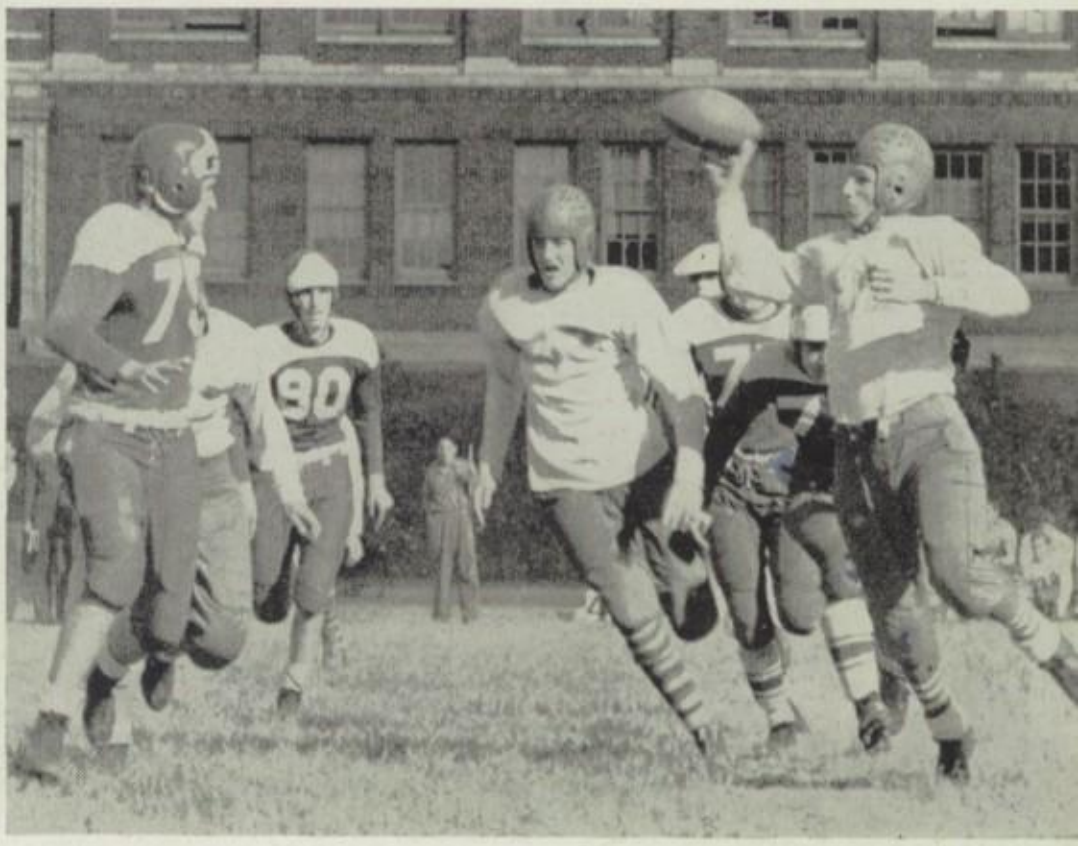

AL STUART GETS SET to block a Westport aerial. The other players, left to right, are: Bill Haynie, John Williams and Hal Cramer (No. 80).

BASKETBALL

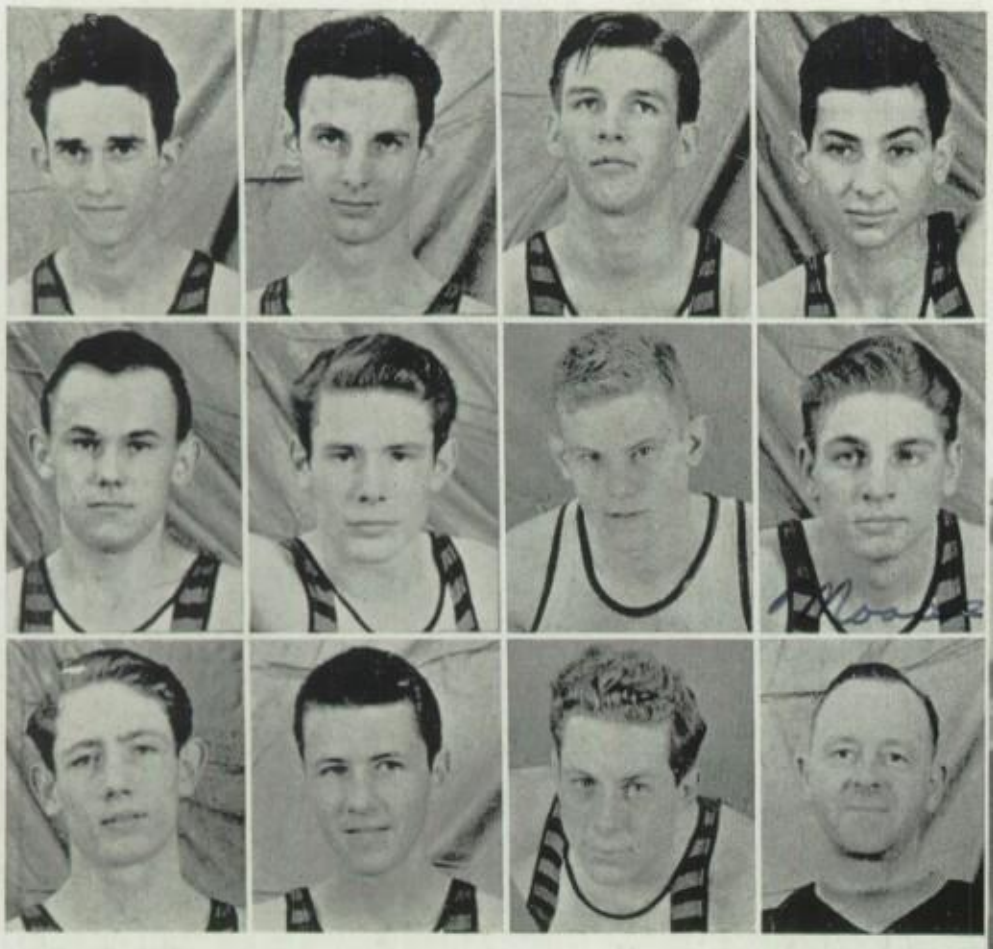

THE EAGLE LETTERMEN *Top Row:* M. Altman, H. Cramer, B. Dolton and M. Mazon. *Second Row:* B. Morris, F. Prudden, M. Scofield and C. Sherwin. *First Row:* R. Smith, F. Tate, S. Ward and Coach Guemple.

Coach Awards Basket C's

Eleven Eagles rated basketball C's because of their outstanding play during the 1943 season. Good sportsmanship, time in play, general teamwork and special ability in one or more skills are some of the requirements for winning a letter in any sport, and these Central players were chosen on that basis.

At the mass award assembly, the Blue and White team showed their appreciation to Coach Guemple by presenting him with a miniature hat which could be turned in for a standard size hat of his own choice.

BASKETBALL LETTERMEN—Manager Wilson, Coach Guemple, Tate, Morris, Captain Cramer, Dolton, Ward, Prudden, Altman, Sherwin, Scofield, and Smith.

EAGLES HUDDLED just before every game to wish the "Big Five" good luck. In this huddle left to right are: Ralph Smith, extreme left; Steve Ward; Meyer Mazon, number 82; Frank Tate; Bill Dolton, number 89; Claude Sherwin, looking towards camera, and "Buck" Cramer, opposite number 82.

Eagles Prove Valor In Competition

Dogged by a jinx through the entire season, Central's Blue Eagles won two and lost five of the Interscholastic league basketball games. In nearly every instance the score was tied or very close, only to be broken in the final seconds by a flurry of goals from the opposing team.

Built around last year's lettermen, Meyer Mazon and Hal Cramer, the 1943 team quickly organized into an efficient group.

In the opening tiff, Manual was held to a tie for several exciting minutes, then succeeded in dropping in the goal that defeated Central, 31-29. The Northeast game ended in a similar fashion, with the Vikings

TIPPING IT IN "Buck" Cramer scores again to help defeat Southwest. The other Eagle player shown in the snap is Bob Hemingway.

CENTRAL'S MAJORETTES PARADED with the Central band at almost every football game, one basketball game and in a number of downtown parades. They are, left to right: Mae Joyce Blacker, Peggy Gray, Shirley Gippner, Merle Deane Blacker and Eva Colleen McCorkle.

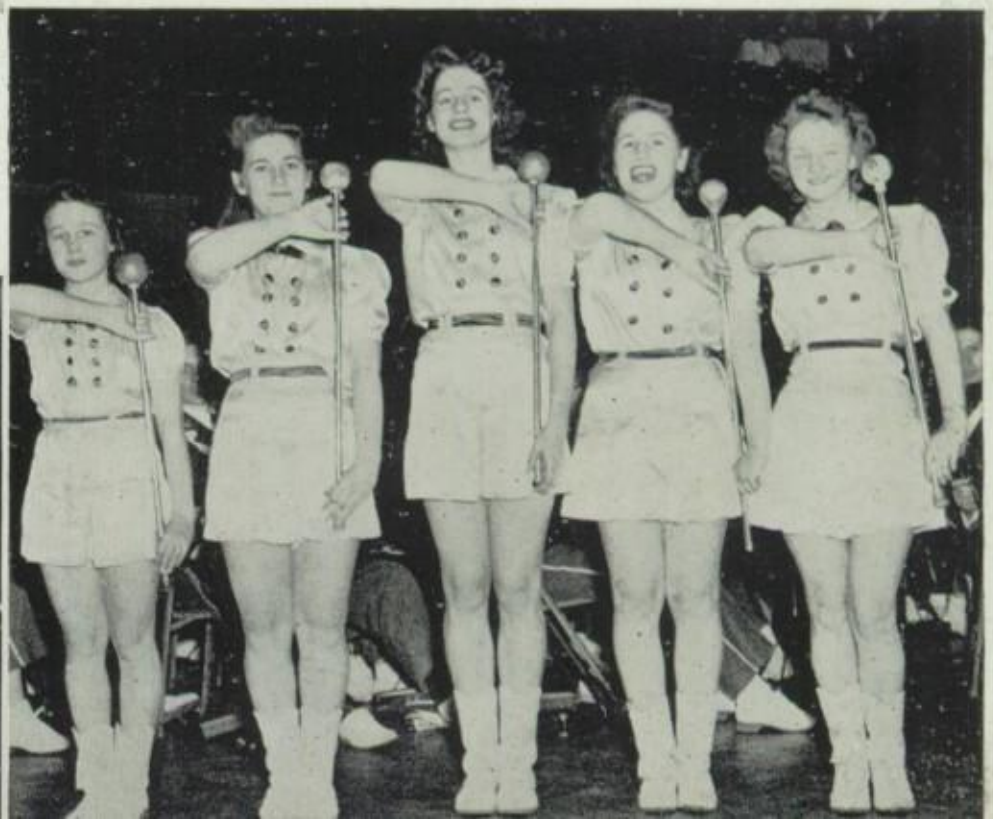

taking the long end of the final score, 24-21. Paseo proved a hard opponent, winning by a margin of five points, 21-16.

At this point in the season, the Eagles retrieved their honor by defeating Southwest 35-20 in a closely contested match which satisfied the injured ego of several football players who also participated in the basket sport. The winning streak continued with a decisive victory over Westport, 32-16. In the following contest, East once more took the upper hand, defeating the Blue and White with a score of 34-24.

The final game was one of the most exciting. The Southeast Knights were a fast, hard-driving team and personal competition ran high. Moreover, this game was the final opportunity for big "Buck" Cramer to break the all-time league record for individual scoring. The Knights won the game 27-24, but "Buck" beat the former record of 75 points with a total of 78 points scored.

Eagles who received the coveted letters for their ability and sportsmanship were: Marvin Altman—5′ 10″, forward, senior; "Buck" Cramer—captain, 6′ 2″, center, senior, all-star center; Bill Dolton—5′, 11″, forward, senior; Meyer Mazon—5′ 10″, forward, senior; Blanchard Morris—5′ 10″, forward, senior; Fred Prudden—6′, guard, junior; Myrl Scofield—6′, guard, junior; Claude Sherwin—6′ 1″, guard, senior; Ralph Smith—6′ 5″, center, senior; Frank Tate—5′ 10″, forward, senior; Steve Ward—6′, forward, senior, and Bill Wilson—Manager, sophomore.

DOLTON SENDS ONE through the hoop in a fast game against Northeast. Hal Cramer (80), Mazon, and Fred Prudden (91), wait for the rebound.

ENTERING PASEO'S TERRITORY Ralph Smith (90) is attempting to complete a "setup." Other Central players shown are Blanchard Morris (84), Claude Sherwin, Hal Cramer and Frank Tate.

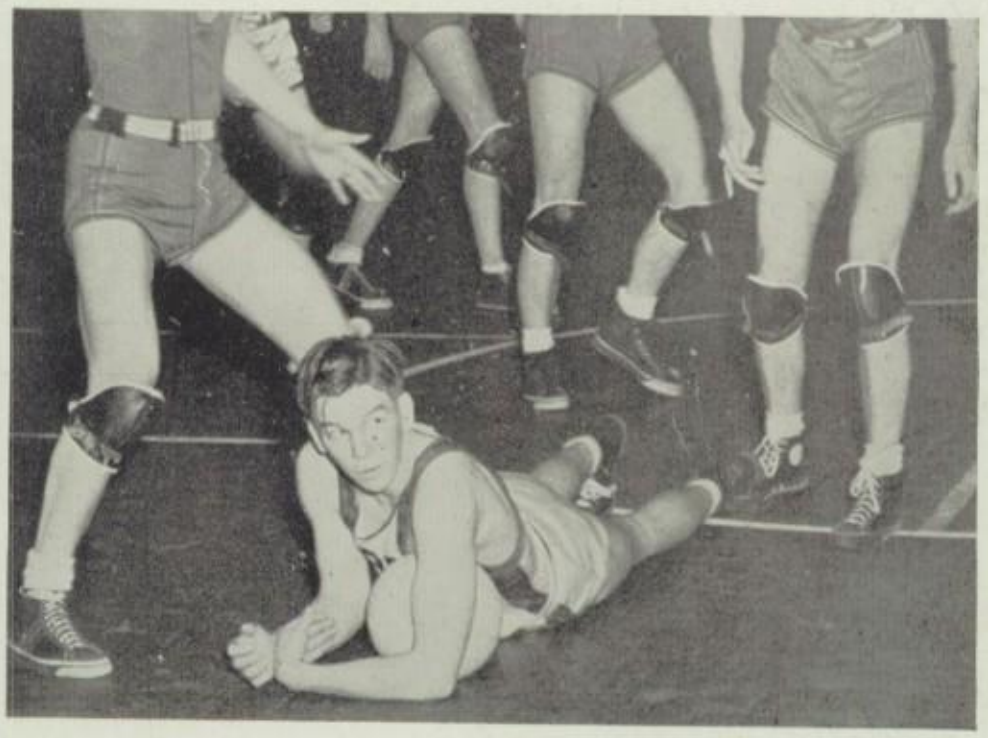

BILL DOLTON lies on the floor looking up surprised at the official who had just called off the Paseo Pirates with his whistle. Bill took the ball away from a scrambling group of Pirates.

JUMPING HIGH to take the rebound from the Westport Tigers are, left to right, Marvin Altman, D. Hammontree (92), and B. Hemingway (81).

SUMMARY

Central		Opponents
29	Manual	31
21	Northeast	24
16	Paseo	21
35	Southwest	20
32	Westport	16
26	East	34
24	Southeast	27

THE SECOND TEAM. *Top Row:* L. Storer, D. Hammontree, R. Worth, I. Adams and B. Jaudon. *Bottom Row:* B. Wilson, V. Henderson, L. Hopson, B. Hemingway and R. Adams.

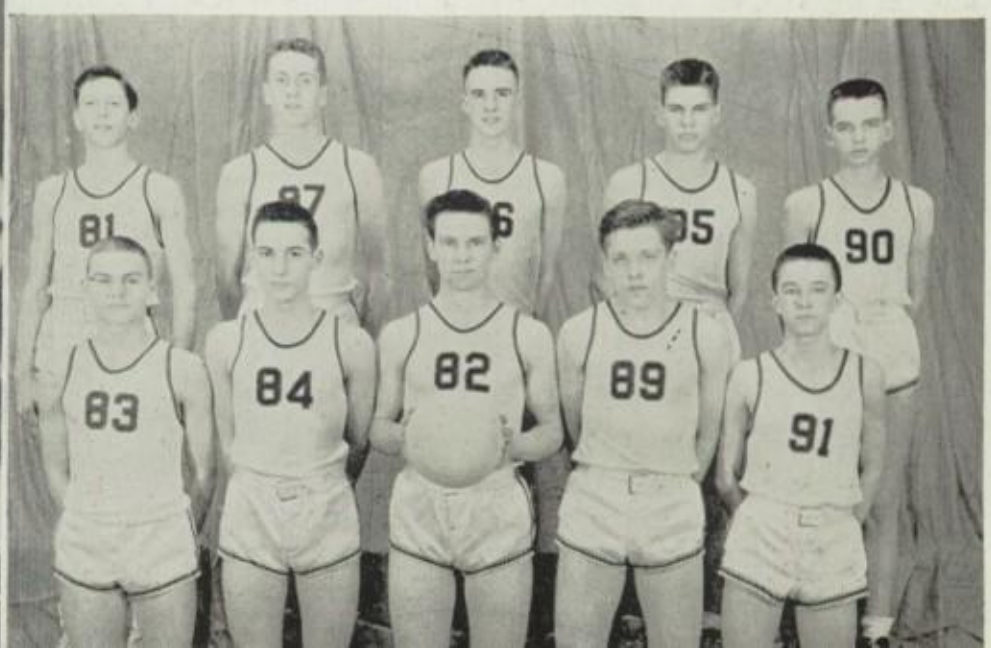

TRACK

Class Sports Draw Interest

For the past few years, competition in intramural sports has offered an opportunity to participate in after-school sports to boys who were unable to take part in the interscholastic activities. This program had to be altered at the beginning of the 1942 school year because "Doc" Heischman, director of the intramural program, was transferred to East, and Coach Harry Slaymaker had too many other obligations to fill as coach of the football and track teams.

Intramural sports did not suffer a complete suspension, however, as touch football, basketball and "toughening-up" activities occupied the spotlight of the boys' gym classes.

The students of Central, as well as students of all high schools all over the country, became more and more war minded as the year progressed. Consequently, a great deal of time was spent climbing ropes, running long distances, scaling high walls and hurdling to improve the general physical health of the boy of high school age.

Upon reading that high school students were so "soft" that five deep knee bends would leave them in such a condition that they would require help to stand up on their feet, the boys' gym classes, under the direction of Coach Slaymaker, did an average of about 200 bends apiece. Gerald McBee did 1,048 full knee bends. Their point was well proved and the outstanding record of Central boys was given featured publicity in the Kansas City Star.

Late in the spring of 1943 an obstacle course, consisting of a small tunnel, a coffin-shaped framework to dive over, a zig-zag path, a rail to walk, parallel bars and two walls to scale was laid out around the north side of the track. Its purpose was to further toughen up the Central students.

The activities of the 1943 gym classes were of a strenuous nature so that they would strengthen the muscles of the future sailors, marines and soldiers of the United States.

1943 Squad Outstanding

Eagle track men who rate letters this year are: Harold "Buck" Cramer, 6'2", 170 lbs., age 18, senior, 220, 440, relay; Harold "Brewster" Ambrosius, 5'9", 155 lbs., age 18, senior, relay; Bill Sidebotham, 5'9", 153 lbs., age 17, junior, 220, 440, 100-yd. dash, shot put, relay; Richard "Andy" Anderson, 5'6", 128 lbs., age 18, senior, low hurdles, pole vault, relay; Bob Bates, 5'8", 151 lbs., age 17, senior, low hurdles; Charles Davis, 6'1", 165 lbs., age 18, senior, high jump; Don Fitzhugh, 5'8", 125 lbs., age 16, sophomore, 880; Eugene "Gene" Furnish, 5'10", 140 lbs., age 16, junior, pole vault, high jump, broad jump; Norris Groves, 5'9", 151 lbs., age 16, senior, 880; Guthrie, 5'9", 149 lbs., age 17, sophomore, pole vault; Claude Horning, 5'9", 168 lbs., age 16, junior, high jump, football relay; Dick Menze, 5'9¼", 147 lbs., age 17, senior, 880; Fred Prudden, 6'½", 170 lbs., age 17, junior, high hurdles, shot put; Don Saunders, 5'10", 155 lbs., age 17, senior, pole vault; Julian Snow, 5'9", 165 lbs., age 16, junior, low hurdles, high hurdles; Claude "Moose" Sherwin, 6', 175 lbs., age 18, senior, broad jump; John Williams, 6'3", 250 lbs., age 17, junior, shot put; Dudley Wren, 6'2", 150 lbs., age 17, senior, 880; Dick Sherman, 6', 175 lbs., age 17, senior, 880, 440.

Track Letters Awarded On Individual Merit Basis

New Method of Counting Points Gives More Boys Chance to Letter

"This year we're inaugurating a new system for awarding track letters," stated Coach Harry Slaymaker. "In former years, we have given 'C's' only to those boys who had won at least one point in the City meet, a first in a dual meet or an accumulation of ten points throughout several seasons of competition. This year we will award letters to all boys who have consistently represented Central in track events." The reason for this change in policy, according to Coach, is that track is more or less an individual sport and that any boy who makes a sincere effort to win deserves a letter as much as the boy on the football team who never makes a goal himself but tries his best for the good of the entire team.

With only four returning lettermen, the 1943 track team organized quickly with an unusual turnout for this sport. Although Central's league standing at the end of the season left much to be desired, the final tilt with Southwest, which the Eagles won, illustrated a strange twist in league scores. Southwest beat Northeast and Northeast beat Southeast—both of these last schools had outdone Central, yet we were victorious over the Indians.

Bad weather, exceptionally cold and rather rainy, hampered the speed of

JULIAN SNOW AND "ANDY" ANDERSON take the hurdles on the run.

FRED PRUDDEN takes the high jump with every muscle in his body.

THE CROWD CHEERS as a Southeast boy runs for the pole vault.

"ANDY" ANDERSON clears the pole as his anxious teammates look on.

Commando Tactics Are Introduced

Victory Program Includes Ten-Unit Obstacle Course

"Coordination is the big thing we're working for," commented Coach Harry Slaymaker, in speaking of the new wartime obstacle course set up on the track this year. In accordance with the victory program inaugurated in all high schools throughout the country, the boys' physical education classes have incorporated this hardening-up course in their regular curriculum.

The course consists of ten units located approximately 30 feet apart. First on the course is a wall, 10 feet wide and 7 feet high, which is completely smooth on the surface. The boys scale this wall and drop the seven feet on the other side. This develops arm muscles and would be useful in war if a high wall had to be surmounted. Second is a tunnel-shaped object, only 14 inches in height, which must be crawled through. This practice in moving forward on the stomach without raising the head would be essential in travel across "No Man's Land" under war conditions. Third on the course is a maze run—a labyrinth constructed of ropes on poles which the runners must dodge through at high speed.

Next is an oddly-shaped structure resembling a coffin. It is a wall about three feet in width which must be scaled in any manner the runner chooses. Balance beams are the next obstacle to be met. In case a soldier had to cross a stream on a narrow tree trunk this training would be very valuable. A hand-walk, which develops the arm muscles, is next in the course.

High jumping, swinging across the goal post by the hands and broad jumping complete the course.

"Any boy in good physical condition can run this course in two and one-half minutes," stated Coach Slaymaker. Daily practice makes this time possible for most of the boys participating.

SCALING THE WALL on the obstacle course builds leg muscles for these future soldiers, sailors and marines.

WARD SHOT PUTS

the runners and made all the events more difficult to handle. In spite of these handicaps, at the time this book goes to press (before the City meet) Central tracksters hold two City records: Cramer has the 440 title with a time of 52.1 seconds. Anderson holds the pole vault crown with a top of 11 feet 9 inches.

Coach has high hopes of winning a good number of points in the City meet with a track squad well represented in every event:

Low hurdles—Anderson, Bates, Snow.
High hurdles—Prudden, Snow.
220—Cramer, Sidebotham.
440—Cramer, Sidebotham, Sherman.
880—Fitzhugh, Groves, Menze, Wren, Sherman.
100-Yd. dash—Sidebotham.
Pole vault—Anderson, Furnish, Guthrie.
High jump—Davis, Furnish, Horning, Prudden.
Broad jump—Furnish, Sherwin.
Shot put—Sidebotham, Prudden, Williams.
Relays—Anderson, Ambrosius, Sidebotham, Cramer (mile); Hanks, Haynie, Horning, Bodgers (football); Jennings, Merrill, Cruz, Best (sophomore).

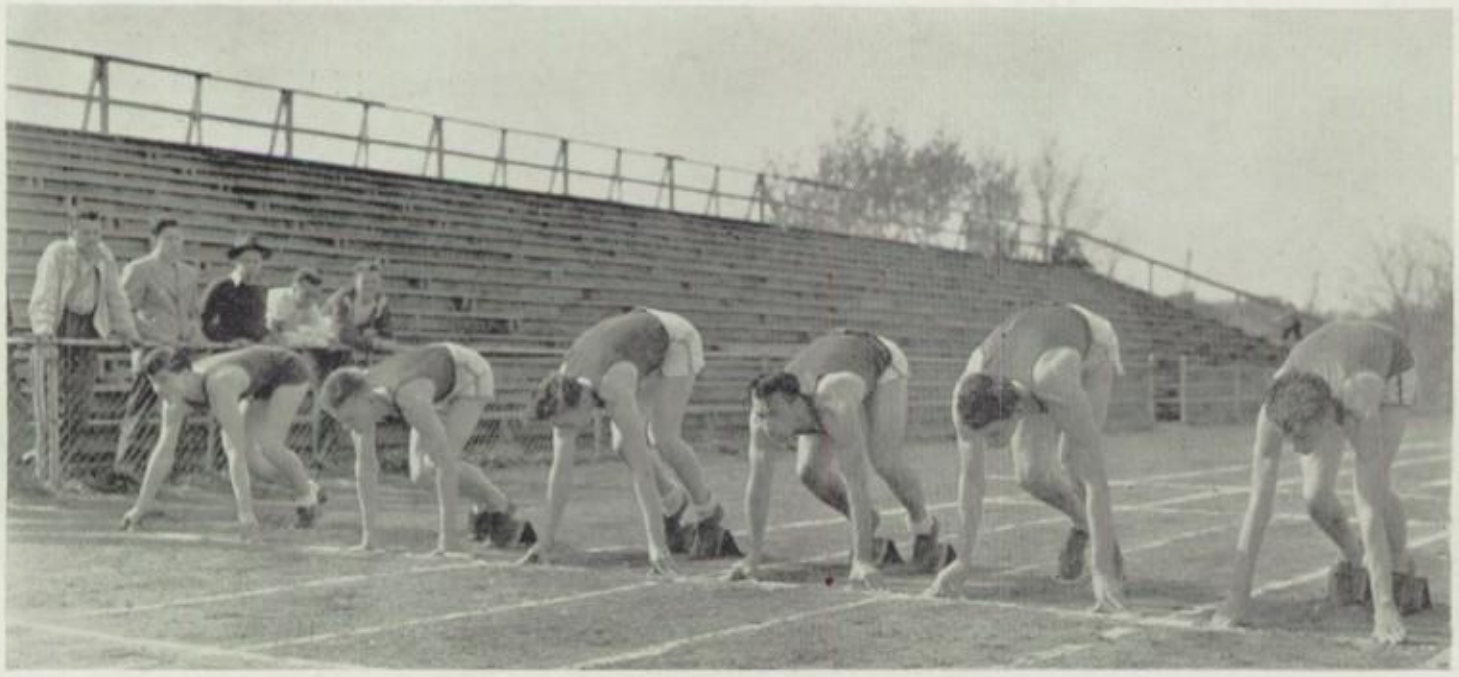

READY—SET—GO! as the 440-yard dash contestants take position. Second from the right is Hal Cramer, leader in the city meet with a time of 52.1 seconds.

Right: **PASSING THE BATON,** "Andy" Anderson reaches for Harold Ambrosius' outstretched arm in the 880 relay.

Below: **CHARLES DAVIS,** Central's ace high jumper, goes over the bar with concentrated effort.

GOLF AND TENNIS

FORE was a familiar cry to these Eagle golf lettermen. They are, left to right, Frank Lodyga, Bob Peters, Kenneth Davidson and Jimmie Myers.

Golfer Hits 79 Average

Although handicapped by the lack of a nearby golf course for practice purposes, the Eagle team had a successful season. Their only practice had to be obtained over the week ends, which made continued wins difficult to obtain.

Last fall a 72-hole tournament was played by members of six high schools on the Swope Park No. 2 golf course. Kenneth Davidson, Frank Lodyga, Jimmie Myers and Bob Peters represented Central. Bob Peters, captain, shot the lowest 18-hole average of the Eagle lettermen. His score was 79. Kenneth Davidson was close behind with an average of 81, while Frank Lodyga and Jimmie Myers were next in line.

No Central lettermen shot low enough to compete in the State tournament.

Bob Peters, captain and low scorer this year, will be back next year.

Tennis Team Bows to Tigers

Central's tennis team bowed to the Westport Tigers in this year's Interscholastic league competition. Competing against Paseo, Manual, Northeast, Southwest and Westport, the Eagles made a good showing in spite of expert opposition.

In the singles division, Irwin Bartlett was matched with Fredman of Southwest. Fredman took the second game, eliminating Bartlett from the tournament. Meyer Mazon, the other Eagle racket man, advanced to the semi-finals where Southwest's Block finally put him out of play. Block, in turn, was defeated by Wilkinson of Westport, who remained the champion.

Russell Brock and Dale Reubart formed Central's number one doubles team. They played successfully until they hit the semi-finals where Meyers and Gersham of Westport took the upper hand. This same Tiger combination completed the season undefeated to take the doubles crown.

Harry Lerner and Richard Harris, Central's number two combination, were defeated in the first round by McGill and Benson of Southwest.

Westport was high school in the meet, the Tigers having taken first in both singles and doubles competition.

The spring tennis season was hindered by rain and the poor condition of the courts, but a quadrangle meet was held on the Plaza courts in which Central, Paseo, Southwest and Westport participated.

Intensive training is essential to an efficient tennis organization and because of conflicting activities, those on the team found it necessary to do most of their practice work outside of school hours. The convenient location of the courts in Central Park made the situation more satisfactory.

Tennis letters for outstanding play were awarded to Irwin Bartlett, Meyer Mazon, Dale Reubart, Richard Harris and Harry Lerner at the mass award assembly.

Fight! Dear Old Central

Fight! Dear old Central!
Fight for victory is near.
Fight! Dear old Central!
Bring all honors here.

Show them what you're doing . . .
Spell your name out clear.
C-E-N-T-R-A-L!
Central is out to win! ! !

DISCUSSING plans for spring tennis is Coach Nolan Alexander. The tennis lettermen, left to right, are Irwin Bartlett, Dale Reubart, Richard Harris and Harry Lerner.

GIRLS' SPORTS

Gym Leaders Form Club

Stimulated by the victory program, gym girls created a new organization to improve their teamwork and make their part in the war effort a success. Each gym teacher sponsored a club composed of fifty girls outstanding in their classes.

Members of the Leaders' clubs were chosen for their athletic ability, leadership and understanding of the fundamentals of sports. The purpose of the clubs was to improve the girls' leadership abilities until they were capable of giving individual training to their classmates. By participating in the organizations, girls also learned to be referees.

Officers of the club sponsored by Miss Buchanan were: Nadine Mayo, president; Diane Leforgee, vice-president; and Pat Grinnell, secretary.

Classes of Miss Purnell and Miss Leibengood consolidated to form one club which, instead of electing officers, chose to be governed by class leaders. Nadine Braden acted as an official of the club from Miss Purnell's classes. Mary Ann Elliott and Evelyn Tilson represented Miss Leibengood's students.

Miss Purnell

Miss Buchanan

Revise Girls' Gym Course

Swimming, Exercises Included in New War-time Program

Conforming to the war-time programs emphasized throughout the nation, important changes have been made in the schedule of the girls' gym department during the past year. Revised courses in physical education have been installed which meet national war-service demands for greater strength, endurance, stamina, coordination and agility in American youth.

Class activities are now divided into four classifications: aquatics, conditioning exercises, rhythms and sports. Thus the program is well balanced to insure a higher standard of physical fitness. Besides regular class activities, gym students are given the opportunity to participate in the usual intramural program of sports after school.

With the beginning of the second semester, physical education was made compulsory for all seniors. The object of this procedure was to fit girls for the heavier war-service jobs they probably will assume after graduation.

Upon leaving school girls may be called upon to fill positions formerly held by men and boys. With a definite background of physical education they can easily adjust themselves to the accelerated speed of essential industries. They can be of valuable service in agriculture, defense work, or nursing.

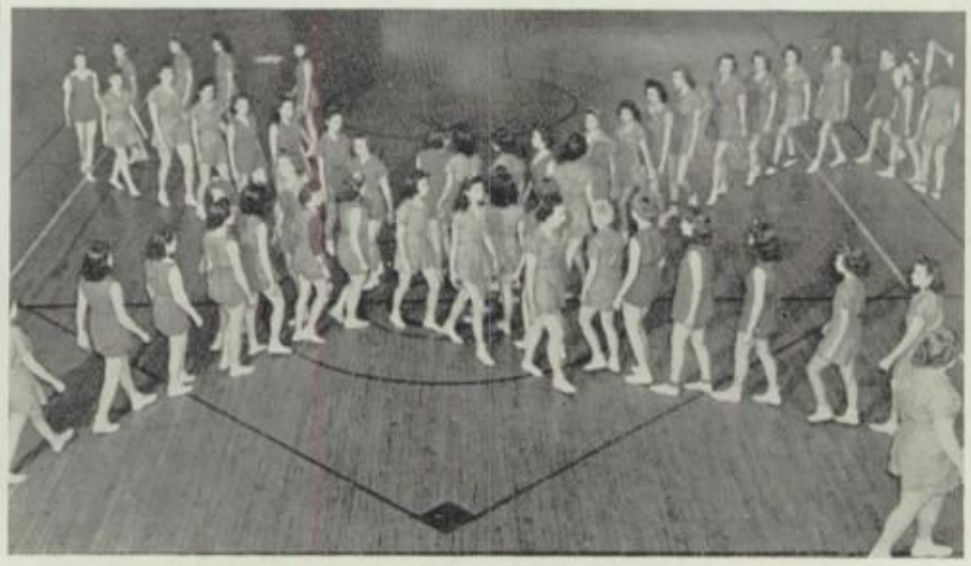

TECHNICAL DIAGONAL DRILL is executed by a girls' physical education class in the boys' gym.

TESTING THEIR ENDURANCE by treading water are Amy Brennaman, Velda Rogers, Jackie Povlovich, Dorothy Philpot, Joanne Simmons, Marian Hamacher, Corrine Hicks and Lucille Zaman. Along the side of the pool Dora Beiser, Gladys Marks, Jean Campbell, Jackie Kumpfer and Eileen Moreland offer suggestions and encouragement to their more daring comrades.

Drills Part of Course

Staccato commands accompanying the sound of marching feet filled the gym this winter. Regulation and fancy drilling had a part in the physical fitness program.

Classes were organized into companies which consisted of two platoons. Each platoon, in turn, was composed of three squads.

Nadine Braden of Miss Purnell's classes and Barbara Phillips of Miss Buchanan's, as drill captains, had charge of all platoons when they met after school.

Captains in command of Miss Purnell's classes were: Hour 1, Jacqueline Kumpfer; Hour 3, Mary Lee Travis; Hour 4, Betty Jeanne McLaughlin; Hour 5, Marjorie Kinnamon; and Hour 6, Nadine Braden.

Miss Buchanan's captains were: Hour 1, Betty Gane; Hour 2, Eileen Horwitz; Hour 3, Margaret Beckerdite; Hour 4, Beverly Owens; and Hour 5, Mary Noble.

Corrine Hicks, Amy Brennaman, Jackie Kumpfer and Velda Rogers pull themselves under the beam while Elsie Bruns, Eleanor Vogts, Helen Woltkamp and Betty Schaefer impatiently await their chance.

Stress Swimming Skills

Being one of the healthiest of sports has made swimming extremely valuable in physical education's victory schedule. Endurance, a prime objective of the new course, was also emphasized in the swimming program.

Four basic strokes, the side stroke, back stroke, crawl and breast stroke, were stressed as being most valuable.

Sculling, floating and treading water were practiced to aid swimmers in staying afloat over long periods of time and during long-distance swimming.

Regular Red Cross tests for beginners, intermediates, swimmers and advanced swimmers kept most girls practicing diligently.

Gym Includes Calisthentics

Slenderizing exercises which were done formerly in a half-joking manner became a serious part of gymnasium life in the course of the past year. Bending, jumping, stretching and kicking maneuvers were perfected and performed with businesslike air by the end of the year.

When classes were first practicing exercises, startling moans issued from the gym's vicinity, but grim determination slowly smoothed away difficulties. The calisthentics proved valuable as unused muscles grew limber and skill in other sports increased.

HANDS ON HIPS, backs straight, slowly bend from right to left. Lazy muscles were soon brought to screaming activity by daily exercises such as this.

Run Obstacle Course

Squirming under benches was only one of the methods of developing agility and coordination that confronted the girls in the obstacle course. Gradually they learned to circle the gymnasium with a commendable amount of speed while hurdling benches, crawling over and under tables and hopping in and out of narrow triangles formed with hockey sticks.

By spring the girls had overcome the obstacles of their indoor course well enough to attempt the more difficult outdoor course made for the boys.

GIRLS' SPORTS

STRETCHING A BIT for the point is well worth the effort when it sends the ball through the basket as neatly as this.

Win Hoop Contest

Climaxing the basketball season was the annual Play Day, February 13, at Northeast High School. Central repeated its winning ratio of two out of three tourneys.

The girls representing Central were: forwards—Nadine Braden, Barbara Thompson, Marian Bressel, Virginia Schanz, Dorothy Allin and Darlene Newell; players—Helen Woltkamp, Corrine Hicks, Margaret Allin, Marjorie Kinnamon, Ella Marie Button and Georgia Boren.

These girls were chosen for their outstanding playing in the intramural tournaments which precedes the sports day. Four leagues, consisting of twenty-five teams, opposed each other in the contests. These after-school games lasted six weeks and aroused a great deal of excitement and friendly rivalry.

Central Team Leads City

Hockey season opened officially with intramural tournaments under the sponsorship of Miss Buchanan and the student managers, Dorothy Philpot and Betty Campbell. Three leagues and sixteen teams were organized from 250 girls who participated in the after-school games.

October 31 found Central's team victorious in two out of the three games played during the all-city hockey play day held at East High school. The team, composed of seventeen star players, was as follows: Margaret Allin, Nadine Braden, Charlene Moffet, Betty Kelly, Corrine Hicks, Helen Woltkamp, Ila Mae Reed, Mary Lou Heller, Catherine Sublette, Ebba Lee Lindell, Joanne Beamer, Marjorie Kinnamon, Jerry Bowers, Betty Smith, Helen Simmons, Pat Grinnell and Jackie Kumpfer.

Central's representatives tried their skill against those of Southeast, Pasco and East. The latter's team was the only one to prove themselves more expert in the game.

Sports Days Held

Interscholastic Contest Provides Keen Competition

Sports days have retained their honored place in active sports in spite of many changes made by the war. Basketball and hockey play days were held as usual. Only the sports day for volleyball was sacrificed as a less important part of the renewed physical fitness effort.

A CAREFUL STROKE guarded by cooperative teammates starts the game off right. A tangle of hockey sticks and numerous bruised shins are a sure sign of an exciting game.

Left to right: Marjorie Kinnamon, Gloria Harrison, Estelle Balot, Luana Vance, Darlene Newell and Carolyn Steele.

It has long been a custom to set aside, every year, a day for an interscholastic contest in each of the girls' sports. The purpose of these sports days is not to determine a champion of all schools in the city. Rather, their aim is to promote good sportsmanship among the contestants and to give them an opportunity to make friends with girls from other schools. One of the most sought-for honors of the gym department has been the right to attend the play days.

On the specified days representatives from the various high schools met in one of the school gymnasiums to test their skill in hockey and basketball. Games were played with as much spirit as in professional tourneys, but with less rivalry.

Members of the teams participating in the sports days usually were chosen from the best players in the intramural tournaments. Two team managers chosen for each sport directed the actions of their all-star teams.

With the completion of the contests luncheon was either served in the cafeteria or eaten as a picnic on the school grounds.

Left to right; Top: Nadine Braden, Elsie Bruns, Betty Campbell.
Bottom: Corrine Hicks, Dorothy Lahman, Dorothy Philpot.

Managers Lead Sports

Managers of this year's major sports led their teams through unusually successful seasons. The leaders were: Nadine Braden and Betty Campbell, volleyball; Elsie Bruns and Corrine Hicks, hockey; and Dorothy Lahman and Dorothy Philpot, basketball.

These girls, picked from members of the Olympian club, were selected for their leadership, outstanding playing and ability to understand the game.

Team managers have much responsibility as well as honor. Probably the most important duty is managing game schedules for intramural tournaments. Also, if officials cannot be supplied for a game, the manager must fill the void. Records of attendance, scores and game standings are more routine matters requiring her attention.

Results of sports days and after-school tournaments proved the merits of the 1943 managers and rewarded them for their efforts.

BOOSTING A VOLLEYBALL over the net takes plenty of spring. A few of the volleyball enthusiasts practice "spiking" fast balls high into the air with a good jump to increase their power.

Volleyball and Tennis Produce Skilled Players

In the absence of the annual volleyball play day, after-school games took on a greater interest. This year's was a double-elimination tournament. There were three separate contests, and the winners of each contest's games competed for the honor of being the champion of the school.

Gym girls found that the calisthentics, which at first caused so many aches, were an asset in their volleyball playing as well as in other activities. After accomplishing several exercises the girls became more adept at jumping for balls and were able to move more quickly about the court.

On the heels of the last volleyball game, tennis racquets made their appearance in locker rooms, a sure sign of spring. As always, tennis was one of the best-liked sports of that season. Since only two players are needed to make a game, it is extremely popular during the summer months. For this reason girls are usually anxious to learn it in school.

Along with the customary spring sports, the girls practiced running on the track. They had been building up resistance by racing around their own gym.

Lots of luck to a perfectly wonderful person. Love, Corine

R.O.T.C.- I was Capt. Bucher's little trooper in '43.

R. O. T. C.

Technical Sergeant
Carl Spikes

Cadet Major
Richard Sherman

WAR ACCELERATES R. O. T. C. PROGRAM

Quickening their cadence to fall in step with the war effort, Central's ROTC cadets changed much of their usual procedure this year to conform with the high standards set forth by the government.

The cadets led Central, not only in the sales of war stamps and bonds, but took an active part in the victory book and paper campaigns that became popular this year.

The Blue Eagle battalion was headed by Cadet Major Richard Sherman this year with a complete staff of thirteen officers. Cadet Captain Donald Reid held the position of battalion adjutant, while Cadet Captains Harold Tenenbaum, William Bucher, Ned Schoonover and Edwin Martin were commanders of companies A, B, C and D, respectively. Completing the staff of officers as lieutenants were William Coleman, William Davis, James Fredrick, John Modlin, Robert Samsel, Jack Sante and Fred Stratemeier.

Physical fitness was the order of the year, and the cadets built their whole program with this as keynote. This course of physical training was intensified as the year progressed and especially with the completion of the new obstacle course.

Giving up their regular rifles, the cadets conformed with the victory theme by using new "Victory" training rifles to aid in their drill. Also to keep in line with the war effort they forfeited their annual military hop and ROTC circus.

Capt. Tenebaum, Co. A; Capt. Bucher, Co. B; Capt. Schoonover, Co. C; Capt. Martin, Co. D; Capt. Reid, Bn. Adj. . . . . "Generals in waiting"—Lieutenants Sante, Fredrick, Modlin and Samsel.

Best wishes to a fellow chemist (?) -
Laurence Botkin

Top Row—"Adjutant reporting, Sir," Maj. Sherman and Capt. Reid . . . . "Coach and pupil method," K. Davidson, W. Davis, O. Phillips, F. Lodyga, R. Sherman, W. Bucher . . . . The Battalion Staff chews the rag—Maj. Sherman and Capt. Reid.

Bottom Row—Capt. Bucher and his troopers . . . . Blue Eagle crack shots—kneeling: L. French, J. Vogle, L. Botkin, R. Faulk; standing: C. Hannah, Sgt. Spikes, J. McGovney.

B Botto

COMPANY A

Top Row—L. Oliver, R. Farmer, H. Kraft, J. McGovney, R. Rhodes, J. Stevens, L. Johnson, R. Faulk, H. Pickering, R. Peters, C. Perkins, L. Hader, W. Maas.

Fifth Row—H. Hall, W. Thompson, W. Wright, E. Hughes, D. Miller, A. Sarachek, E. Newcomb, L. Botkin, J. Rabuse, L. Jaben, J. Sheftel, J. Lloyd.

Fourth Row—A. Gumminger, A. Morgan, R. Tickner, W. Baker, R. Hartzler, B. Loman, L. Whinery, E. Fenimore, H. Winger, R. Anderson, B. Lockwood, M. Friedman, E. Ford.

Third Row—J. Zachow, J. Krebs, R. Binder, A. Jerewick, K. Sholtz, A. Lundberg, M. Ragland, R. Kessler, W. Duggins, R. Brown, A. Brenner, J. Cochran.

Second Row—R. Voyles, D. Raines, J. Criser, C. McRoberts, J. Kapnistos, R. Morris, W. Echart, M. Greenberg, R. Lawson, M. Denton, K. Bledsoe, W. Walker, H. Danemann.

Bottom Row—Sgt. Spikes, R. Sherman, H. Tenenbaum, R. Samsel, T. Vleisides.

COMPANY C

Top Row—J. Morris, R. Larson, C. Tompson, D. Tompson, B. Honeycutt, B. Colver, J. Strong, B. Love, F. Dempsey, D. Willis.

Fourth Row—W. Bangs, G. Black, R. Burbridge, J. Curtis, J. Schwartz, R. Vogts, D. Boster, R. Louk, J. Happey, K. Wright.

Third Row—G. Perry, D. Smith, B. Baker, J. Bryant, J. Thornberg, T. Willcutt, H. Mynant, W. Wilson, D. Bieser.

Second Row—G. Blaine, H. Buschmeyer, C. Inge, T. Davis, B. Deterding, J. Green, B. Louk, B. Swegel, R. McNichols.

Bottom Row—Sgt. Spikes, N. Schoonover, J. Frederick, F. Straehmeier, S. Schreiber.

COMPANY B

Top Row—R. Granberger, R. Showalter, R. Lerner, J. Gold, R. Davis, C. McGinnis, L. French, R. Ogan, D. Ruby, T. Hailey, D. Wever, W. Bush.

Fourth Row—O. Phillips, F. Howard, K. Davidson, W. Dorman, D. Fisher, J. Woodman, J. Lovell, V. Merl, F. Lodyga, R. Regan, J. Wagner.

Third Row—J. Putman, R. Leininger, D. Brooks, C. Flynn, J. Newcomb, J. Moeller, A. Cohan, R. Ahlstrom, L. Adkins, D. Stringer, D. Sturgess, I. Freedman.

Second Row—R. Comer, F. West, R. Lloyd, M. Staley, R. Miller, W. Thompson, J. Peterson, W. Mynatt, B. Staley, W. Chelemer, R. Taylor, K. Ehlers.

Bottom Row—Sgt. Spikes, W. Bucher, D. Reid, W. Davis, W. Draffin.

COMPANY D

Top Row—C. Sterrett, R. Alber, E. Wilcox, C. Brooks, E. Blohm, R. Leavell, B. Diamond, R. Carlson, C. Shafer, W. Henderson, M. Williams, J. Marino, M. Diamond, C. Guilliams, R. Rollert.

Fifth Row—P. Gloe, C. Cartella, S. Bloss, J. Bailey, C. Ditzler, R. Green, W. Couser, R. Scribner, A. Wilson, W. Henderson, J. Powell, B. Huddleston, W. Caster, J. Hartman.

Fourth Row—T. Orth, D. Piper, R. Katcher, F. Oddo, J. Flynn, N. Steussi, W. Naylor, J. Jacobsen, W. Henderson, C. Hanna, R. Davis, E. Shocklee, J. Vogel, F. Wagner.

Third Row—R. Ozburn, C. Swayne, B. Yearta, V. Duckworth, C. Youngblood, C. Krahenbuhl, G. McCoy, D. Gepford, D. Funk, A. Bert, A. Ohrazda, J. Granzella, L. Freedman, C. Haner, G. Shumacher.

Second Row—F. Scott, R. Ribakoff, A. Pfefer, F. Darr, R. Prout, M. Smart, B. Weghner, H. Brown, D. Louk, L. Jabenis, E. Mann, B. McGovney, D. Watson, J. Sherriff.

Bottom Row—Sgt. Spikes, E. Martin, J. Sante, B. Coleman, B. Dillow.

Dear Jim,

It's been swell knowing you these last two years. Will sure miss you next year. Congratulations on your gold medal. It helped us win. I wish you all the luck & happiness you deserve.

Tom Wilson

C.J.C.

AND THEN...

B.B.

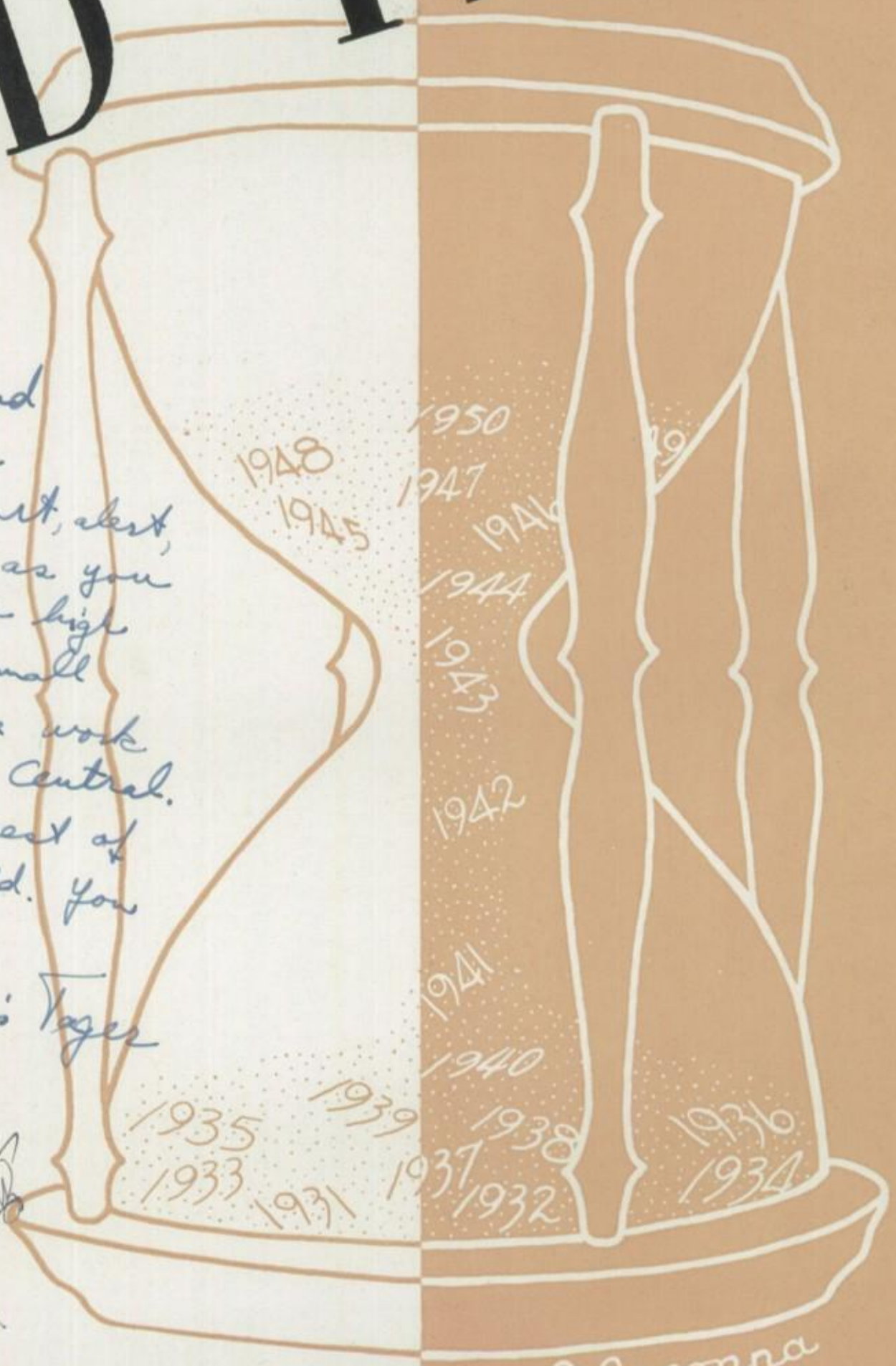

C. Caronna

Dear Jim;

I am really proud to know a person as ~~intig~~ intelligent, alert, nice and popular as you are. Your medals & high recognitions were small awards for all the work you have done for Central. I wish you the best of luck in the world. You deserve it fully.

Doris Tager

Dear Jim,
Its a pleasure to write in your book. Because in my opinion your tops. I know you will succeed in any thing you attempt.

Your friend,
Stanley Katz

SENIOR PROPHECY

How students are working toward the future has been related here; but just what these Centralites will be doing in the future is impossible to foretell. Who knows, if we could push time forward fifty years, to 1993, we might even find that:

Beverly Fox has just retired from a successful career as a Powers model. Her husband is now producing a new film starring *Bob Criger* and *Harry Lerner,* successors to Abbott and Costello.

Dick Sherman is running for a third term as President of the United States. Supporting him with gusty campaign speeches is *Windy Winbigler,* the President's butler.

At the state insane asylum we find *La Verne Carothers,* who insists he is a piggy bank and swallows all the money he can get. The innerspring walls and Donald Duck wallpaper of the asylum were created by *Marjorie Shryock,* famed interior decorator. Costume designer *Jack Stevens* concocted those zoot strait jackets with the drape shape.

Bunny Hargis and *Marilyn Ballinger* have long since soared to great heights on stage, screen and radio. The 1993 King of Swing is none other than *Buster Rodekopf* and his Wailing Wildcats. *Frances Sartori* and *Betty Rice* are members of the Philadelphia Symphony Orchestra.

Mary McGowan and *Ethel Abernathy* are hard at work on the 1993 *Nightmare,* annual publication of the Bundy Home for Aged Ladies. The proprietor is, of course, *Beverly Bundy.*

Jim Benjamin is city editor of the Kansas City Star. *Dorothy Hill* is the Inquiring Reporter, and *Mary Jane Rugel* still gives four cents commission on all ads.

Barrelhouse Bill Jennings is a professional boxer and is training for a stiff battle with *Clubber Claude Sherwin.*

Phil Stevens and *Bill Scott* are still at Central trying to learn French verbs. Patience, Mlle. Wardell! By the way, *Ann Reisner* is teaching French and English at the new Rittmaster high school, named for *Howard Rittmaster,* the national educator.

After fifty years, *Dick Corp* and *Virginia Emery* are still discussing marriage. Likewise, *Ruthelma Long* and *Ed Martin.* Martin is now chief soda jerk in *Bill Lawing's* drug store.

Betty Weiser is dancing down Broadway, while *Sue Ann Stott* is still burning the bottoms out of her test tubes as a research chemist at Chicago University.

Don Reid and *Freddie Stratemeier* are joint owners of a handy little machine which turns out perfectly printed $10 bills. On the side they print themselves tickets to *Bettie Jo Horn's* new play, "The Corn Is Ripe," and handbills for *Bob Samsel's* Super Market.

At Thunderbird Field, Texas, we find Captain *J. C. Benner,* flying instructor, with all his "Li'l de'icers": *Betty McCutchan, Joy Dart, Marilynn Potter* and *Virginia Moore.*

Jim Curtis has finally achieved his life's ambition. He now owns his own little hamburger stand at the corner of Victor and Indiana.

Laboring energetically at her position of chief window box weeder, we find *Virginia Luce,* who is employed at Fremerman's Flower Shoppe. *Bernie Fremerman,* the owner, has won many prizes with his Povlovich Poppy, named after *Jackie Povlovich.*

Betty (I've got oomph!) *Schaefer* has joined the *Waves* to be close to the navy. She has her eye on Lieutenant Commander *Bob Dalton.*

Ronald Farmer is photographer for *Life* magazine. *Bill Bucher* draws cartoons for *Esquire,* of which *Jess Luker* is editor-in-chief.

Ned Schoonover has made a name for himself in the mattress manufacturing business. Recently he hired *Roy Merritt* to test all the mattresses for him. Roy sprawls out on the mattresses and tests and tests and tests, day in, day out, with all his heart.

Prominent in the world of medicine is *Stephen Bruce Ward,* M.D. Dr. Ward's chief business agent (do doctors have agents?) is *John Middleton,* who stands outside the doctor's door and makes people sick.

Co-partners in an enterprising fishing concern are *Hal Cramer* and *Bob Staley.* Staley is the bait.

Just off the presses is the third volume of *Mary Esther Watts'* series, "How to Cook a Pancake." This best seller is recognized by the Book-of-the-Month committee—*Joan Leukel, Margaret Mails, Marvin Altman* and *Blanchard Morris*—as the housewife's greatest little helper.

At the corner of 18th and Vine we find Berry's Burpy Beer Parlor. Although she herself doesn't indulge, *Emily Berry,* manager and owner, is also the bartender. *Bryce Raines* acts as bouncer, and the face on the barroom floor belongs to *Keith Finnell.*

Harold Ambrosius, Bob Bates and *Chuck Thierfelder* have collaborated in the glass and china business. They wash it and dry it at Poor *Richard's* (*Kingsbury*) Restaurant.

The best place in town to buy bakery goods is Butner's Biscuit Company. *Dorothy Butner,* president of the company's board of trustees, personally ices all the cakes. Chief taste-tester is *Doris Lichtor,* while *Mary Pollock* is responsible for seeing that only 8½ cherries go into each pie. But *Gene Loveland* holds the most responsible position in the whole Butner enterprise. Gene sticks his face in the dough to make animal crackers.

Specialist in the art of taxidermy is *Edwin Rusterholtz,* who stuffs anything and everything, including himself. Also in the taxi business is *Bill Partin,* who drives one in the downtown shopping district. Bill manages to get by on his four gallons per week by diluting it with some of *Courtney Perkins' Porte,* vintage 1928.

Norma McCourtney, Effie Jean Carter, Dolores Scott and *La Verne Parker* are students at *Clovis Klassen's* School for Klassy HairDo's. Right across the street at *Edward Blohm's* Barber College, *Harlan Pickering, Marvin Pemberton* and *Gordon Eaton* are gaining skill in wielding the scissors by practicing on *Don Accurso* of the Flowing Locks.

At the Jackson County Court House, *Ted Brown* is toiling away as a defense attorney. At this time he is pleading for his defendant, *Dolores Watson,* who is charged with "lifting" a potato chip from *Meyer Mazon's* lunch. The attorney for the state, *Paul Williams,* is determined to prosecute the case to its fullest extent, and the outcome looks very grave indeed.

Rapidly making a name for himself in the song-writing business is *Bob Twin,* who has just composed a new ditty entitled, "I Wanna Short, Skinny Nephew." Another of his hit tunes, "Repulsive Is the Word for Ruthie," placed first on the Hit Parade. The Hit Parade, by the way, is now sponsored by *Bob Wright,* who has made a fortune from his "Refreshing Fag" cigarette business.

Dale Reubart, now a prosperous undertaker, still pulls that old one that goes: "How's business?" "Dead, as usual." Recently he donated two of his most streamlined hearses to the Emersons and Thalians for Pledge Day. Unfortunately, he took the tires off first.

Del Duggan, principal of Central from 1980 to 1992, has resigned to accept the position of Santa Claus in a downtown department store. Christmas comes but once a year, however, so Del has plenty of time to rest up between seasons . . .

Which reminds us that we, too, are becoming weary. Here we've written over 1100 words, which no one will read, anyhoo . . . Oh, heck!

Dear Jim,

Lots of luck & success to a swell fellow. Have lots of fun.

Yours truly

Bill Scott

Dear Jimmy,

I'll never forget you because you have been so swell a brother. There couldn't have been any better. I know you'll go far and I hope you have lots of luck.

Your sister,

Carol

Jim,

Being in the Bus. Acct. class during the first term this year it was swell knowing you. That time I started to know you & was glad to do. Best luck

Sincerely

Bob [illegible]

"43" (C.F.A.)

To the CENTRALITES who can read

(ALL SEVEN OF YOU)

Lot of Luck
Success to a swell
boy. Bob Foster

The staff feels that you, as buyers of this book, are justly entitled to know how your money is spent. It is with humble appreciation of your enthusiastic support that we submit the following financial statement. Treat it kindly, and overlook the few minor (?) errors, for this swindle-sheet represents ten minutes of intense mental labor by a definitely unmathematically-minded business staff.

Dear Jim,
I know you
will be a success
in all you do. I
wish you the very
best of luck.
Your loving Sis
Wanda Smith

Dear Jim,
Here's to a
wonderful guy.
I never saw any-
one like you. You're
simply wonderful
you'll really get
around in this
world. All the
best of luck!
Helen
Simmons

EXPENDITURES

(Money talks, but all it can say is "Goodbye.")

Engraving bill for annual	.10
Bet (lost)	.50
Carfare to engraver and printer (via N. Y., Panama, Palm Beach and Winstead's)	500.92
Folly tickets for co-editors	1.10
One flashbulb	.06
Cigars for co-editors	.50
One typewriter	12.00
Repairs for typewriter	97.00
Hearing aids for co-editors	3000.38
Lost in crap game	89.15
Bribe to bookkeeper	700.83-7
Nerve tonic for co-editors	2.95 Vintage '28
French club dues	.50
Curtains for Centralian office	1.59
Polka-dotted strait jackets for co-editors	3.98
Staff commission	0000.00 (darn!)
Subscription to ESQUIRE	6.50
Crayolas for co-editors	.10

(We don't let 'em have anything sharp)

RECEIPTS

(Easy—like squeezing blood from a turnip)

Senior fee	1.53
Sale of dice	7.11
Won in crap game	bookkeeper's shirt
Sale of 1942 yearbooks to sophies	4319.75
Sale of 1943 Centralians	4.50 (suckers)
Borrowed from faculty	well, we tried!
Blackmail	315.16
Pried loose from business manager	.29
From sponsor Lewis	harsh words
Discount for meeting deadlines	.01–6
Sale of business manager's lunch to co-editors (Well, you know Benner!)	? ? ? ?-?
Grand Total	Oh, well . . . .

FOR REFUNDS, WRITE TO:

Inmates Benner and Carothers
St. Joseph, Missouri

J. (Jay) C. Benner, Jr.
J. C. BENNER
Business Manager

To Central

Dear old Central, far-famed Central,
Thou shalt never fail;
Round thy name there clings a tendril
Of tradition's tale.

CHORUS

Thou are victor; fame has followed,
Clad in dignity;
May thy name to all be hallowed
By our love for thee.

Every student soon or later
In his walk of life
Greets the thought of Alma Mater
As his strength in strife.

(Reserved)

Dear Jim

It looks as if our school days together are over and we each must go our own way. We have had so much fun together all these years and it is really hard to part, but I guess there is no way of preventing it. I would like only to well to go on to Alleg together, but that seems to be impossible at the present times. However the times may be though we can still remain friends and I really hope we shall. And Jim if there is ever anything I can do for you please let me know and I will be only to glad to help. Since I am not very long winded I am about to run out of things to say, but I am sure that you know how I feel about our friendship and there is no need for words. Lets always try to keep track of each other if it can in anyway be done.

A friend forever

Paul Williams

Dear Jim,

As we stop for a moment to think about the past year I'm sure our thoughts will run across some of the same things, for it seems that we played right straight thru with each other - Jeffersons, Luminary, Centralian and school in general. Those nights we spent in the print shop together reading proofs, eating hamburgers on the paper money, running case, setting heads and late copy and not in least humoring Mr Harley. Its really been swell Jim, all that I can hope is that our paths will run as near a feast in life outside school as it has in school. Here's wishing you luck in life, Jim.

Chuck Shirfelder

Dear Jim

Well Jim you have really been a spark plug in our old paper this year. And I'm sure that in your coming years you will have the happiness that you deserve. I sure wish I don't lose contact with you even though you have graduated.

Junior Floyd

Dearest Jimmie;

The day of parting comes, as surely as does any day in the entire realm of time. I can sincerely say I'm sorry — in many ways — sorry, because neither the immediate or distant future held any assurance of our continued friendship. A friendship that means so very much to me that words cannot express the true feeling. Yet, I pray, that the status of that friendship might continue.

In leaving, I carry many memories with me. Certain things, of course, I shall always associate with you — many things. Especially I think, shall the sound of hurried footsteps always bring back a picture of your many frenzied runs to and from the print shop. Also, memories of Delphi + Jefferson will always mean you, as my dearest brother. You were their leader as well. There are many reasons why you are the closest to me. Our talks have helped, of course, and the way you always understood. I can credit myself with saying everything I ever told you made sense & had a point behind it. It just seemed that nothing could work out for us. Something always came up. Yet, with all sincerity, may I say I wish it had with all my heart, because you're the finest boy I know. The qualities in your character, your ideals and standards stand high above all others. You're a perfect gentleman, at the same time, you're a regular fella. That's a lot to be proud of.

You've acquired just about every honor Central has to offer, and why not? They do merely to recognition of your fine character and many abilities. I sincerely hope you're a member at "Billy Joel" next year. On the other hand, I guess I still wish everything comes out for you as you dream it, now. If it doesn't, don't fadget & sit still "be-

In closing, I will not wish you luck. In no instance may we find that the world pays tribute to such. I wish for you success, in everything you do. I know it will be yours, just as do your countless other friends. This, as a parting thought:

"Figure it out for yourself, my lad.
You've all that the greatest of men have had.
With your equipment they all begun.
Get hold of yourself, and say, "I can!""

Don't sell it short, dear Jimmie, because it can help a lot. You can, you know Jim. You'll succeed no matter what the goal. I'm wishing you the best, always and ever.

Love
Bonnie Laurence